

T.7S. R.2W. Section 24,

RECEIVED

JAN 30 2023

OWRD
SALEM, OREGON

Well 1 (MARI 69534) is located 715 feet south and 260 feet west from the

 Area (40.4 Acres) irrigated under Application G-18487, Permit G-17962.

----- Tax lot boundary

 Donation Land Claim boundary

..... Water main line are portable

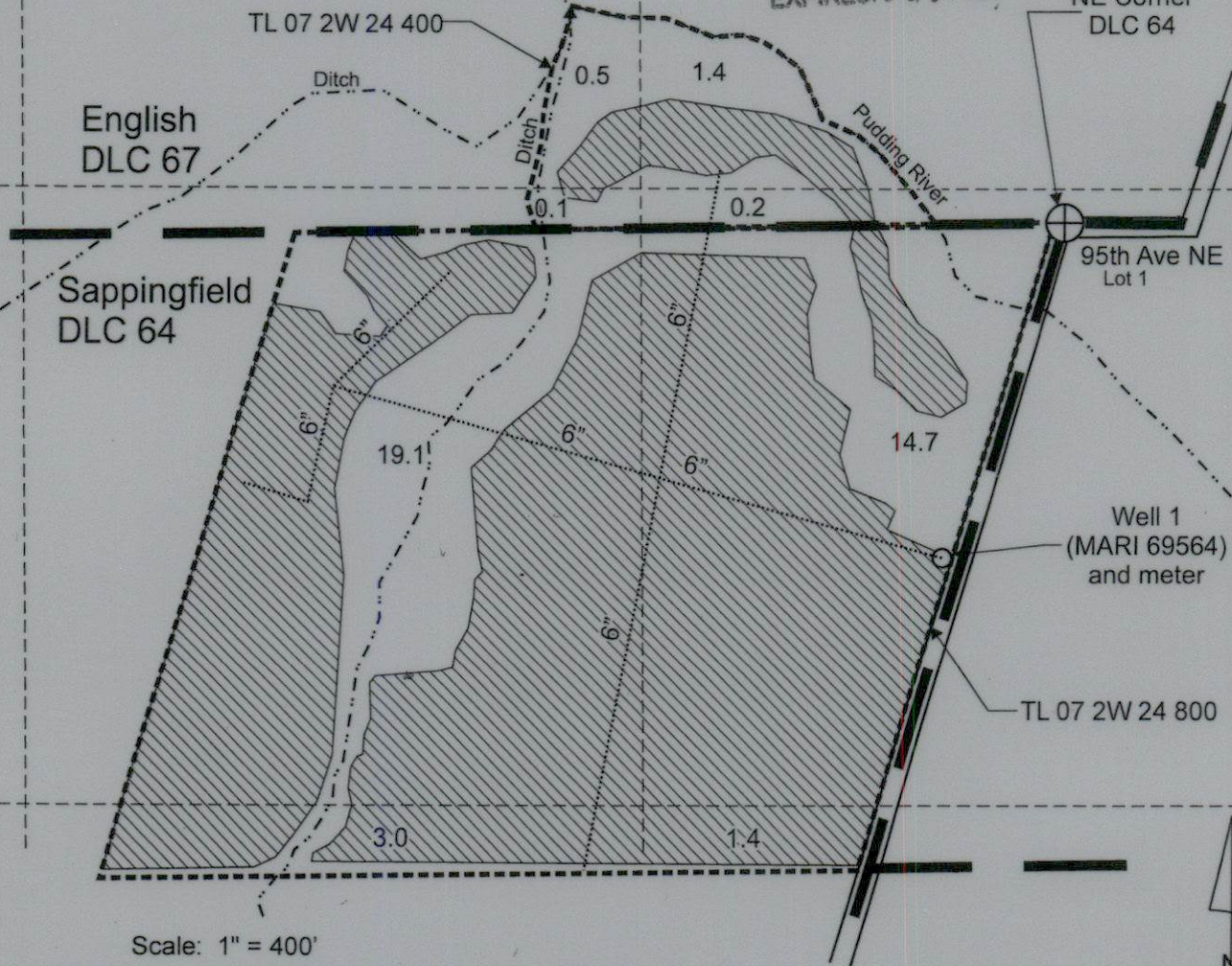

Scale: 1" = 400'

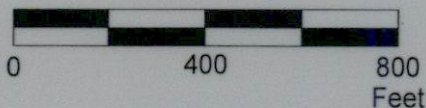

This map was prepared for the purpose of identifying the location of a water right only and is not intended to provide legal dimensions or location of property ownership lines.

Claim of Beneficial Use Map
Application G-18487, Permit G-17962

Marty Johnson
T.7S. R.2W. Section 24, W.M.

Pacific Hydro-Geology Inc.

11/2022