

T34S, R06W, WM -- JOSEPHINE COUNTY

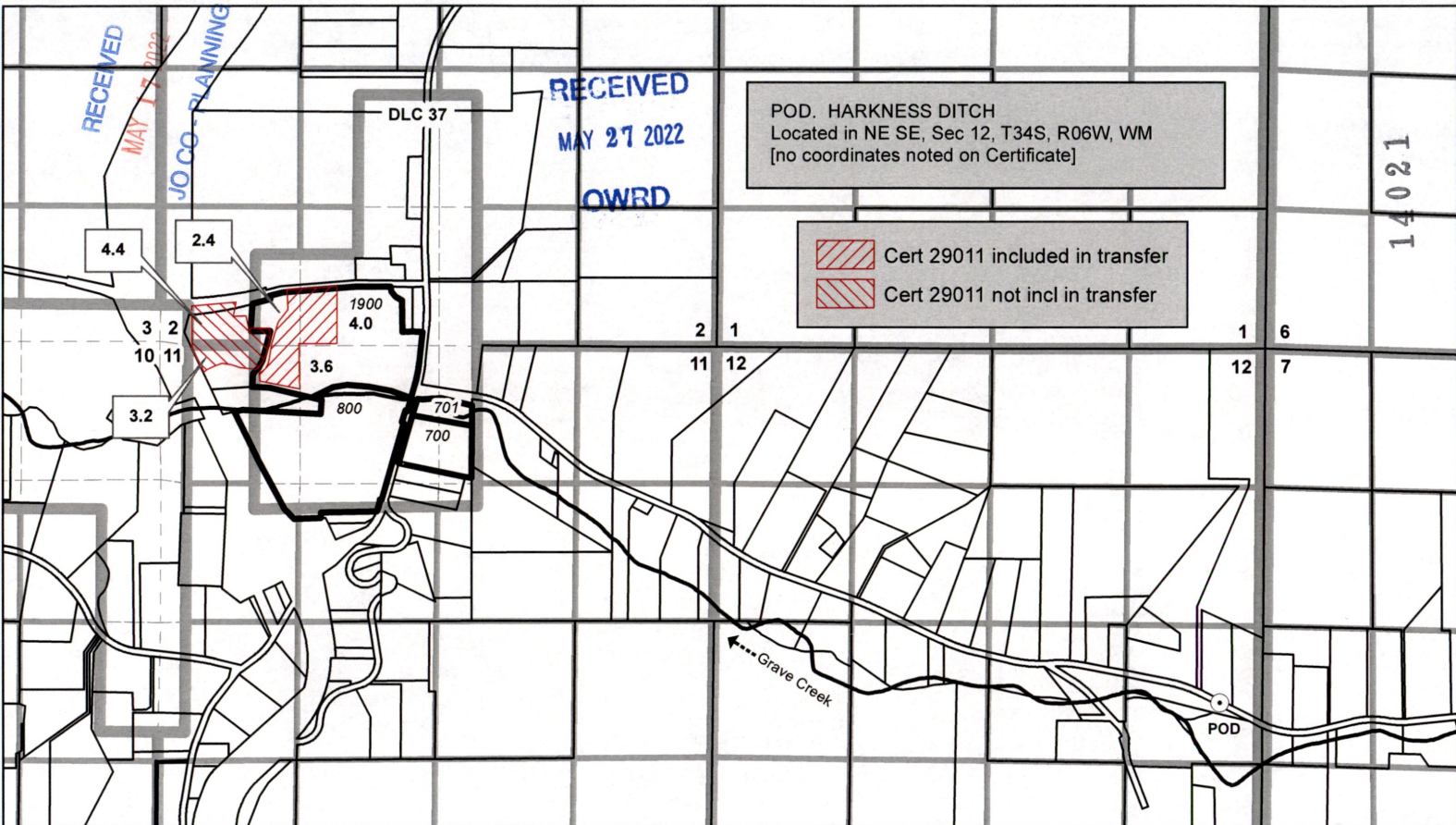

POD. HARKNESS DITCH
 Located in NE SE, Sec 12, T34S, R06W, WM
 [no coordinates noted on Certificate]

- Cert 29011 included in transfer
- Cert 29011 not incl in transfer

DISCLAIMER
 This map is not intended to provide legal dimensions or locations of property ownership lines.

1 in = 1,320 ft

IMPORTANT NOTE
 The authorized place of use shown on this map is based on the Oregon Water Resources Department Water Right Information System. The Josephine County Watermaster has informed us this is NOT a reliable source of information for this water right.

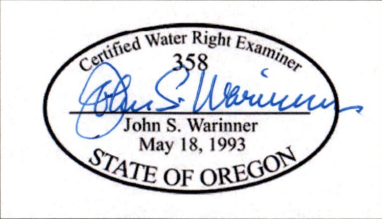

TRANSFER MAP (FROM)
Certificate 29011
Change POU and Add POD
 Colin Morris
 Sunny Valley Property
 Revised 2022-02-28

T. 34 S. R. 6 W. W.M.

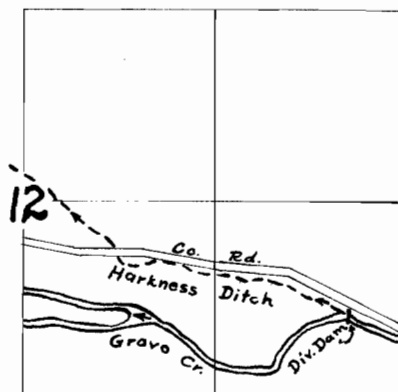
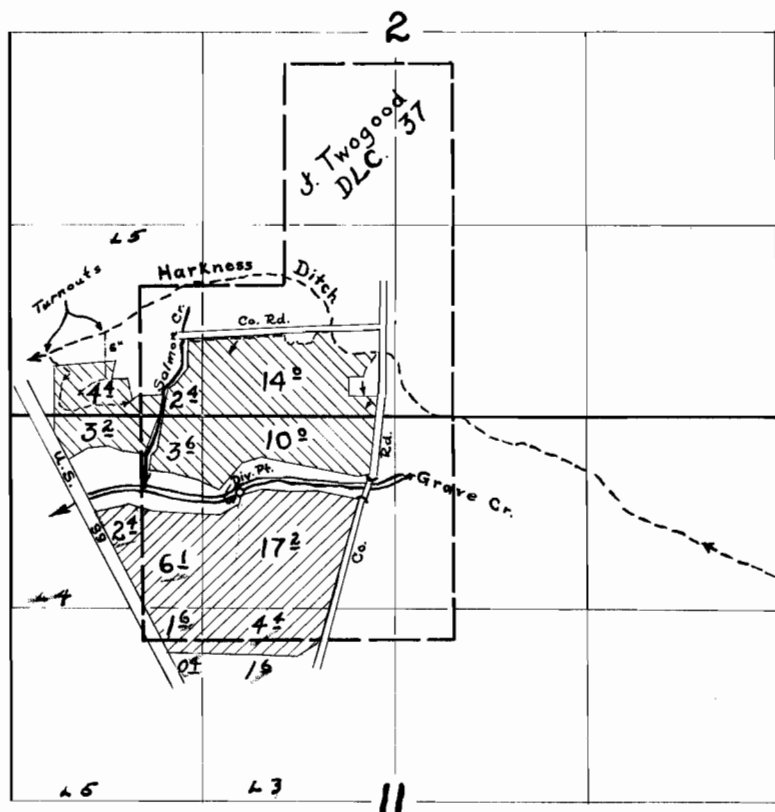

FINAL PROOF SURVEY
UNDER

Application No. 29623 Permit No. 23337
Application No. 29625 Permit No. 23335

IN NAME OF
Genevieve Price
Frank E. Price

Surveyed 19 May 1959, by C. O. Bartels