

T.11S. R.4W. Sec. 23, 24, 25, & 26, W.M.

CERTIFIED WATER RIGHT EXAMINER
 85513
 DOWN HAMILTON
 MAY 10, 2012
 STATE OF OREGON
 EXP. JUL 30, 2017

Harman
DLC 77

Hughes
DLC 78

NW corner
DLC 76

Lot 2 Lot 1

Watson
DLC 62

Simpson
DLC 76

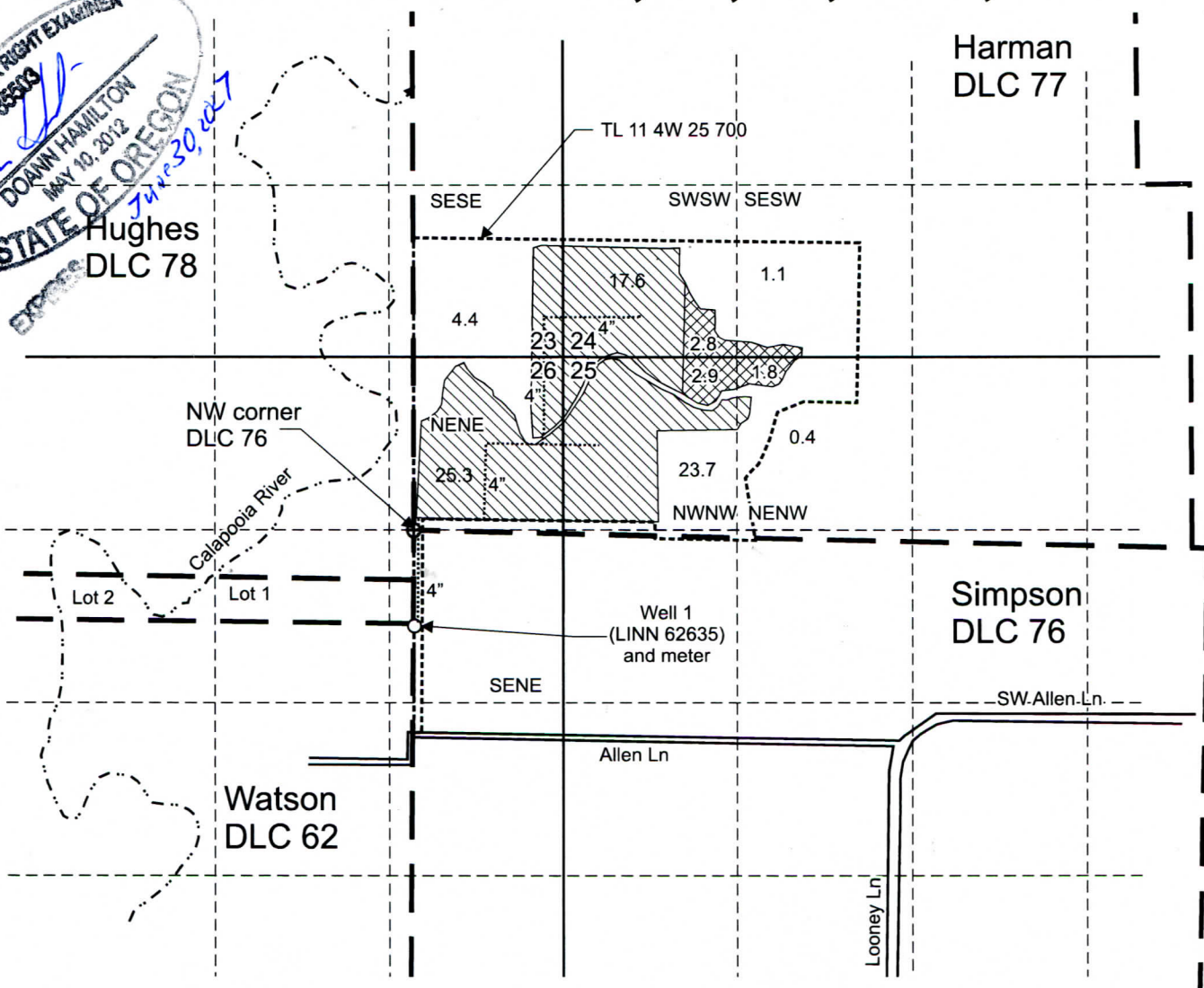

Well 1(LINN 62635) is located 730 feet south and 5 feet east from the NW corner, DLC 76.

Area (71.4 Acres) irrigated under Certificate 98416 Priority date: 11-19-2015, not affected by this transfer.

"From" Area (8.6 Acres) irrigated under Certificate 98416 Priority date: 11-19-2015, affected by this transfer.

----- Tax lot boundary — · — Donation Land Claim boundary Water main line

RECEIVED
SEP 09, 2025
OWRD

SUPERSEDING

Scale: 1" = 1,320'

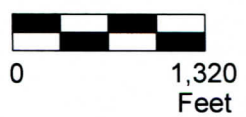

This map was prepared for the purpose of identifying the location of a water right only and is not intended to provide legal dimensions or location of property ownership lines.



Transfer Application "From" Map
Certificate 98416

Pacific Hydro-Geology Inc.

06/2025
Rev. 09/2025

Stanley J. And Lori L. Boshart
T.11S. R.4W. Sec. 23, 24, 25, & 26, W.M.

BoshartBenderCert98416TransMap.cdr

T.11S. R.4W. Sec. 23, 24, 25, & 26, W.M.

CERTIFIED WATER RIGHT EXAMINER
 855513
[Signature]
DOANN HAMILTON
 MAY 10, 2012
STATE OF OREGON
 EXPIRES: *7/1/2022*

Harman
DLC 77

Hughes
DLC 78

NW corner
DLC 76

Simpson
DLC 76

Watson
DLC 62

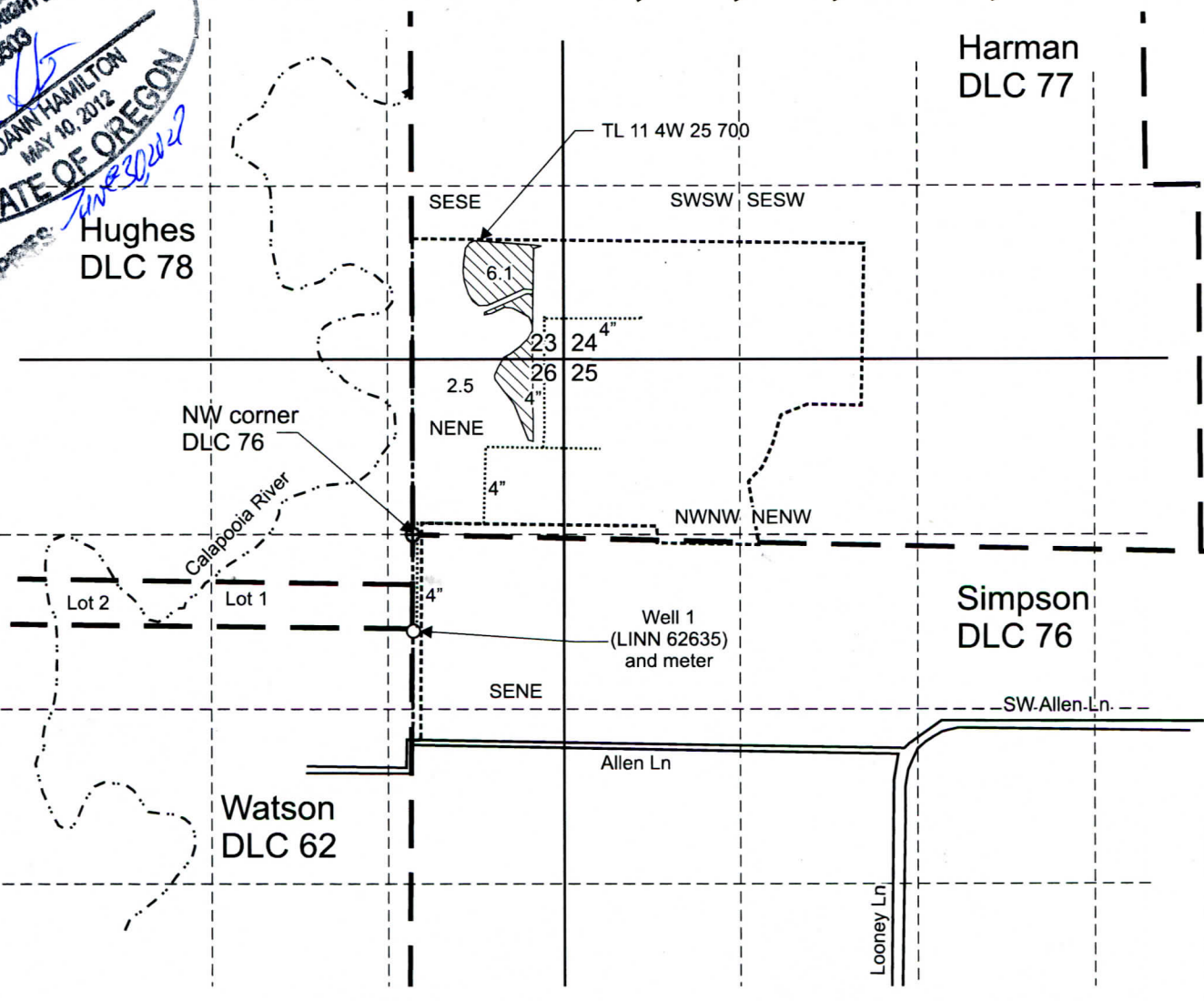

Well 1(LINN 62635) is located 730 feet south and 5 feet east from the NW corner, DLC 76.

 "To" Area (8.6 Acres) to be irrigated.

----- Tax lot boundary — — — — — Donation Land Claim boundary Water main line

RECEIVED
 SEP 09, 2025
 OWRD

SUPERSEDING



Scale: 1" = 1,320'



This map was prepared for the purpose of identifying the location of a water right only and is not intended to provide legal dimensions or location of property ownership lines.

Transfer Application "To" Map
 Certificate 98416

Pacific Hydro-Geology Inc.

06/2025
 Rev. 09/2025

Stanley J. And Lori L. Boshart
 T.11S. R.4W. Sec. 23, 24, 25, & 26, W.M.

BoshartBenderCert98416TransMap.cdr