

# CLAIM OF BENEFICIAL USE SURVEY

Application S-85105 Permit S-53932

T34S R1W, W.M.; Jackson County, Oregon

Tax Lot No. 341W 21A - 6701

Rogue River Basin

Section Cor.

22, 23  
27, 26

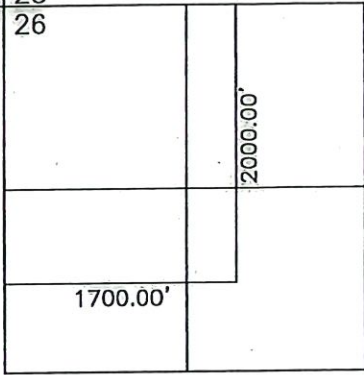

Lost Creek Reservoir  
Point of Diversion  
T33S R1E, W.M.  
Scale 1"=1320'

Scale 1"=200' (Full Size Assessor Map Scale)  
Map prepared for water right purposes only.  
Not for property boundary locations.

GOVT. LOT 8  
(NWNE)



EXPIRES: 12/31/2017

TL 6701  
(LOT 23 RIVERVIEW ESTATES)

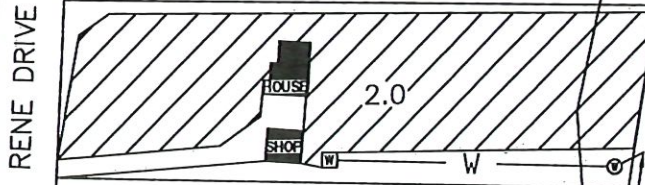

RIVER P.O.D.  
N 1565 FT &  
E 1250 FT  
from C 1/4  
Fish Screen  
Location

RECEIVED BY OWRD

JAN 13 2017

SALEM, OR

Prepared For:  
Kent & Gloria Rex  
191 Rene Dr.  
Shady Cove, OR 97539

Date of Field Survey:  
October, 2015 & September 2016

Prepared by:  
Scott Fein Water Rights  
Scott D. Fein, CWRE  
600 Tyler Creek Rd.  
Ashland, OR 97520  
541-842-0795  
sfeinsurveyor@gmail.com

- ASSESSOR'S TAXLOT
- - - - - QUARTER-QUARTER SECTIONS
- ROGUE RIVER
- W — 1 1/2" DIAM. PVC PIPE
- ☐ 500 GALLON CONCRETE CISTERN
- ⊙ PUMP STATION ⊙ RIVER P.O.D.



PLACE OF USE 2.0 ACRES