

T. 29 S. R. 4 W. W.M.

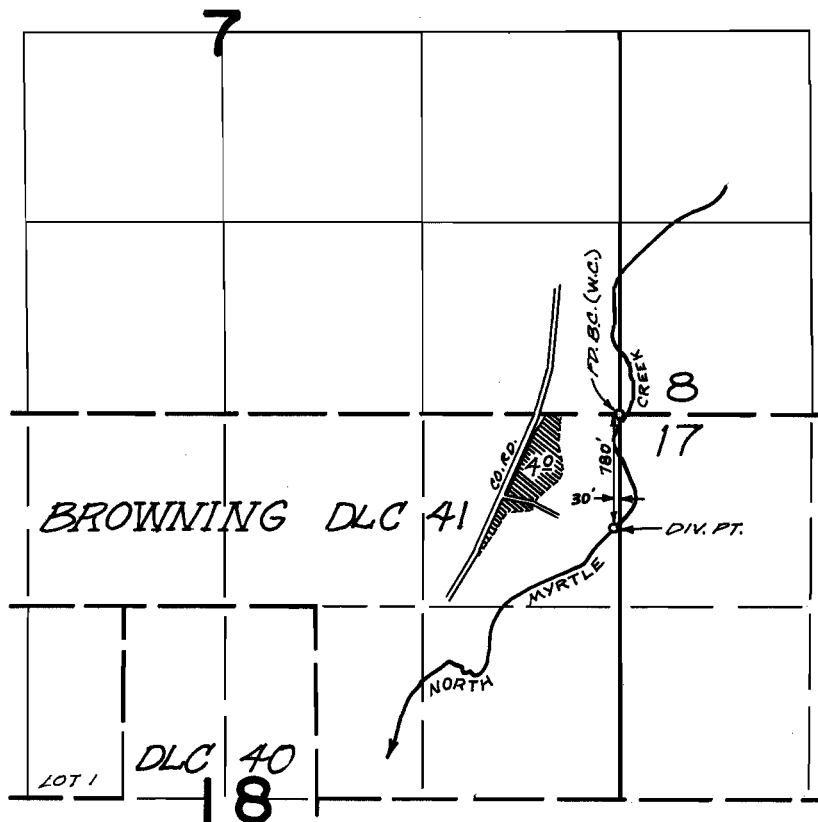

FINAL PROOF SURVEY
UNDER

Application No. 48524 Permit No. 36407
IN NAME OF

JAMES W. CLACK

Surveyed JUNE 19 1974, by D. NORBY

APPLICATION FOR TRANSFER
CHANGE IN PLACE OF USE AND ADDITIONAL POINT OF DIVERSION
CERTIFICATES 37656 & 43042

SECTION 17, 18 T 29 S, R 4 W, WM. DOUGLAS COUNTY, OREGON

Received
MAY 30 2024
OWRD

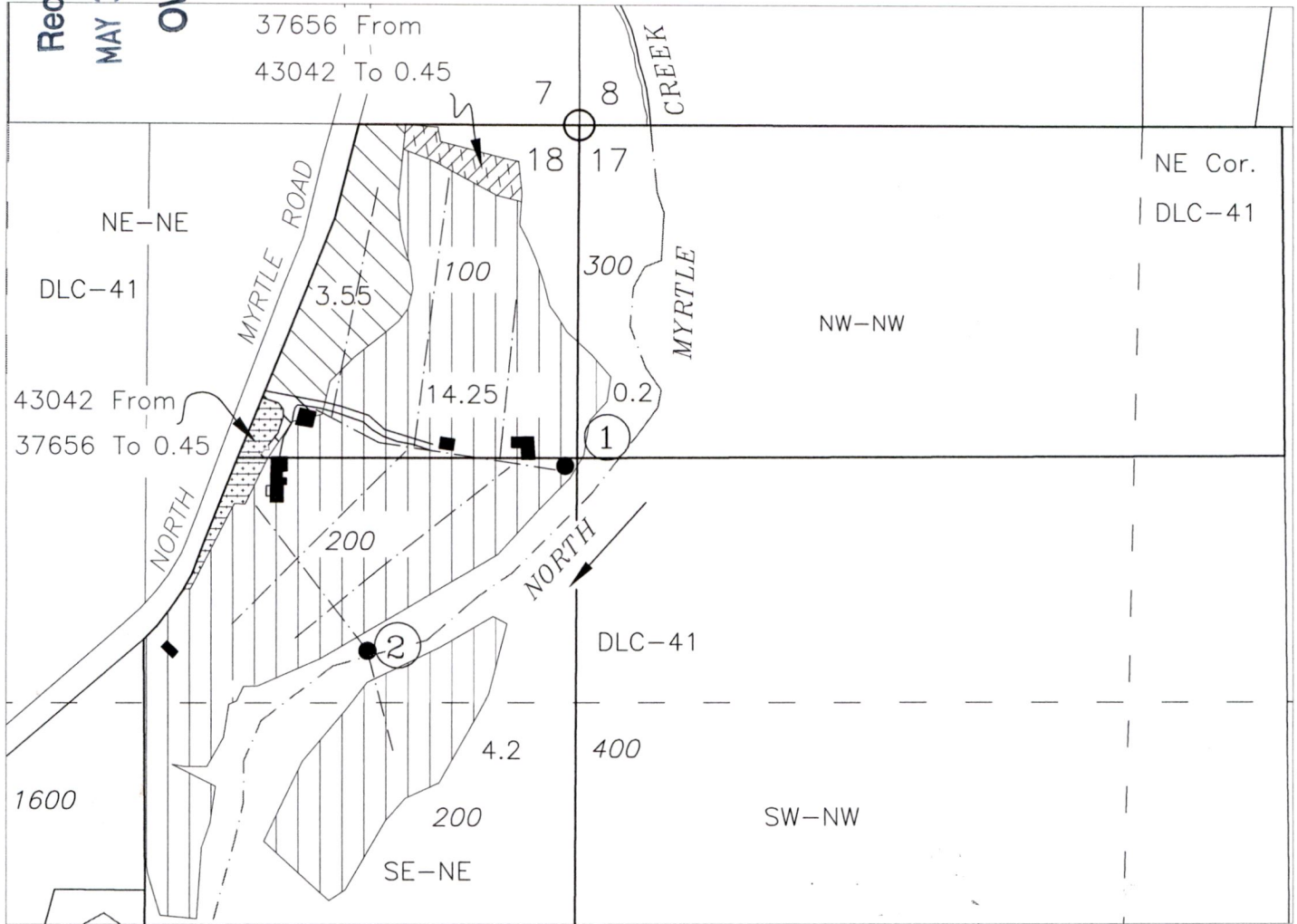

Legend

- ① POD-1 (Cert 37656 & 43042) - DLC 41, 780 feet South & 30 feet West from the NE Corner Section 18 (Per Certificates)
- ② POD-2 Additional (Cert 37656) - DLC 41, 1200 feet South & 485 feet West from the NE Corner Section 18

- Cert. 37656, 8/24/1917 No Change in place of use - 18.65 Ac.
- Cert. 43042, 8/2/1971 No Change in place of use or POD - 3.55 Ac.
- 0.45 Ac. 37656 FROM (8/24/1917)
- 0.45 Ac. 37656 TO (8/24/1917)
- 0.45 Ac. 43042 FROM (8/2/1971)
- 0.45 Ac. 43042 TO (8/2/1971)

Property Owners:

RJ Clack Trust
Calvin Clack, Raynor Clack
Robert & Wanda Baker
5585 North Myrtle Road
Myrtle Creek OR 97457

Base maps, Douglas County GIS Tax Lots over current Oregon Map & 5/10/19 Google aerial photos for assumed best fit.
Adjusted and oriented to survey M126-12

This map is not intended to provide legal dimensions or locations of property ownership lines

Scale
1 inch = 400 feet



JORDAN ENGINEERING
460 JORDAN LANE
ROSEBURG, OR 97471
(541) 673-1931

4/22/2024 N.E.D.