

# CLAIM OF BENEFICIAL USE MAP

TO ADD PLACE OF USE AND  
POINTS OF APPROPRIATION  
PER APPLICATION G-17527  
FOR JUSTIN & STEPHANIE BOWEN

TOWNSHIP 25 SOUTH, RANGE 33 EAST, SECTION 36, W.M.  
TAX LOT: 900, 9600 & 9700  
HARNEY COUNTY, OREGON

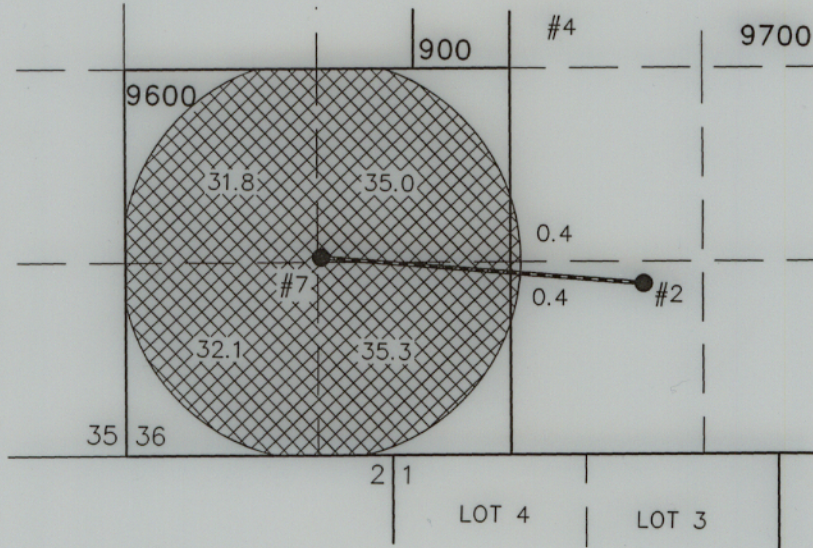
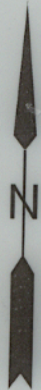

Received  
NOV 06 2025

OWRD

● #2 (HARN 1867)

LOCATED IN THE SW 1/4 SE 1/4, SECTION 36,  
T25S, R33E, W.M. AND 1165 FEET NORTH 3570  
FEET WEST FROM THE NE CORNER OF SECTION 1,  
T26S, R33E, W.M.

FLOW METER IS LOCATED ON PIPE 25 FEET EAST  
OF THE WELL & 4 FEET WEST OF CENTER PIVOT.

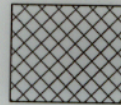

135.0 ACRES PRIMARY  
IRRIGATION FROM WELLS 2 & 7  
BY PERMIT G-16977, AS SHOWN

● #7 (HARN 51837)

LOCATED IN THE NE 1/4 SW 1/4, SECTION 36,  
T25S, R33E, W.M. AND 1350 FEET NORTH 5780  
FEET WEST FROM THE NE CORNER OF SECTION  
1, T26S, R33E.

FLOW METER IS LOCATED ON PIPE 12 FEET SW  
OF THE WELL & 4 FEET NE OF CENTER PIVOT.

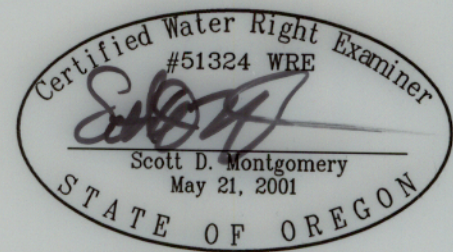

RENEWAL DATE: 12/31/2026



THIS MAP IS FOR THE PURPOSE OF LOCATING A WATER  
RIGHT ONLY AND HAS NO INTENT TO PROVIDE LEGAL  
DIMENSIONS OR THE LOCATION OF PROPERTY LINES

PREPARED FOR:

JUSTIN & STEPHANIE BOWEN  
55288 HWY 78  
BURNS, OR 97720

PREPARED BY:



ALL POINTS ENGINEERING AND SURVEYING, INC.  
P.O. BOX 767  
(541) 548-5833  
TERREBONNE, OR 97760  
www.APEandS.com