

T.6S., R.2W., W.M.

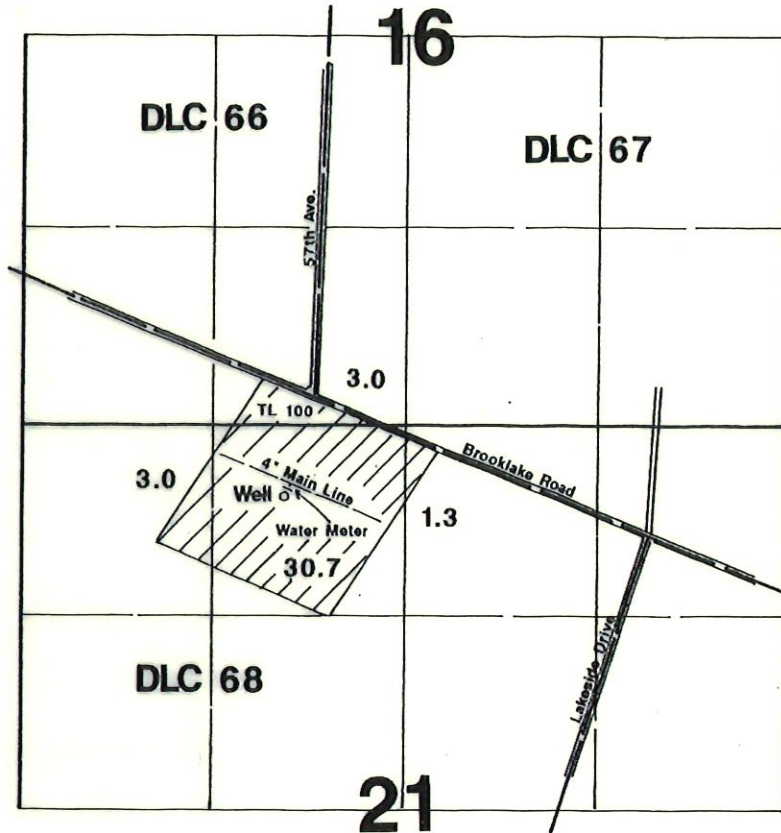

Well is located 680'S & 165'W from the SE corner of DLC 66.

Final Proof Survey

In the Name of

Karen Nys

Application #: G-16222 Permit #: G-15850

Surveyed on July 25, 2008 by JM Schuette

RECEIVED

AUG 01 2008

**WATER RESOURCES DEPT
SALEM, OREGON**

This Map was Prepared for the Purpose of Identifying the Location of a Water Right Only and is Not Intended to Provide Legal Dimensions or Location of Property Ownership Lines.

