

T2S R8W, WM

TILLAMOOK COUNTY

RECEIVED

DEC 29 2017

OWRD

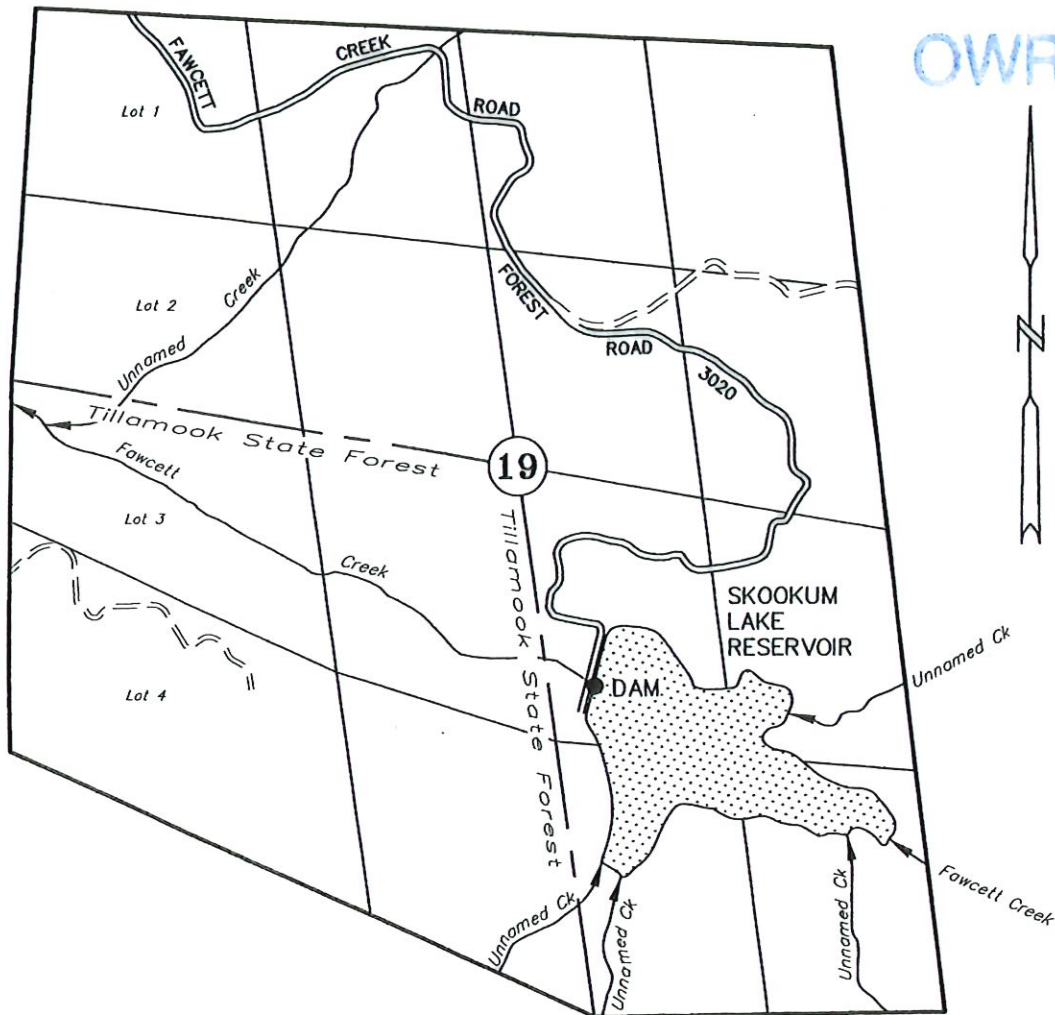

TAX LOT:
02S08W 2600

DAM: 2113' NORTH & 2301' WEST OF THE SE CORNER OF SECTION 19

CLAIM OF BENEFICIAL USE

Application No. R-40641

Permit No. R-4532

City of Tillamook

March 17, 2017

SCALE: 1" = 1320'



NOTE: This map is for the purpose of identifying the location of water rights and has no intent to dimension or locate property ownership lines.

Renewal Date: December 31, 2017