

SECTION 1, TOWNSHIP 18 SOUTH, RANGE 3 WEST, W.M.
 AND
 SECTION 6, TOWNSHIP 18 SOUTH, RANGE 2 WEST, W.M.

RECEIVED

FEB 10 1998



WATER RESOURCES DEPT.
 SALEM, OREGON

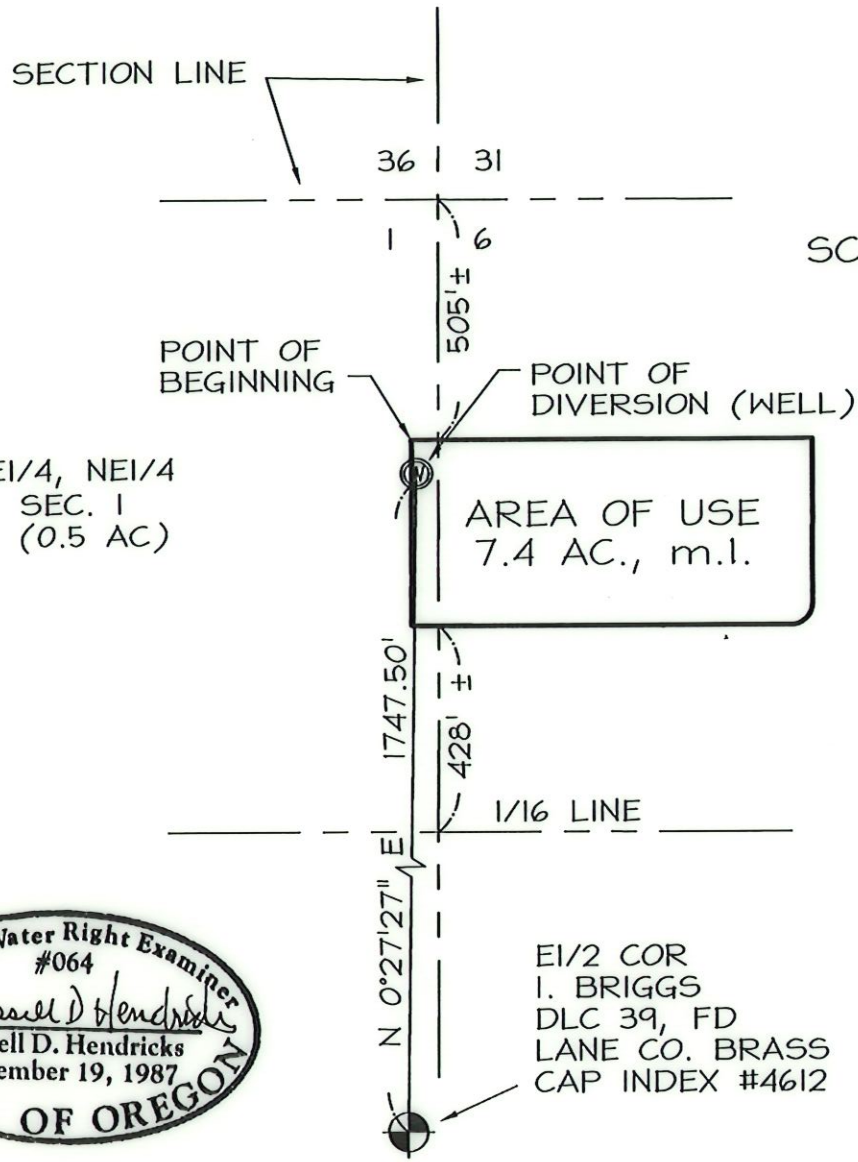

SCALE: 1" = 400'

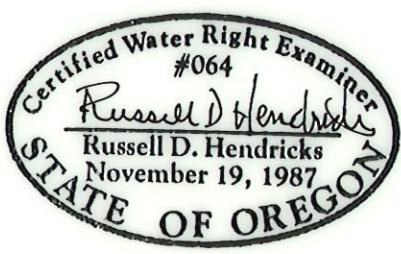

FINAL PROOF SURVEY
 UNDER
 APPL. No. G-13948, PER No. G-12792
 JANUARY 26, 1998

THIS MAP IS FOR THE PURPOSE
 OF IDENTIFYING THE WATER RIGHT
 ONLY AND IS NOT TO PROVIDE
 LEGAL DIMENSIONS OR LOCATIONS
 OF PROPERTY OWNERSHIP LINES.