

T.6S., R.1W., W.M.

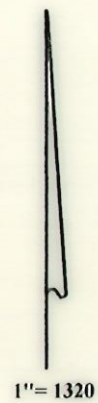
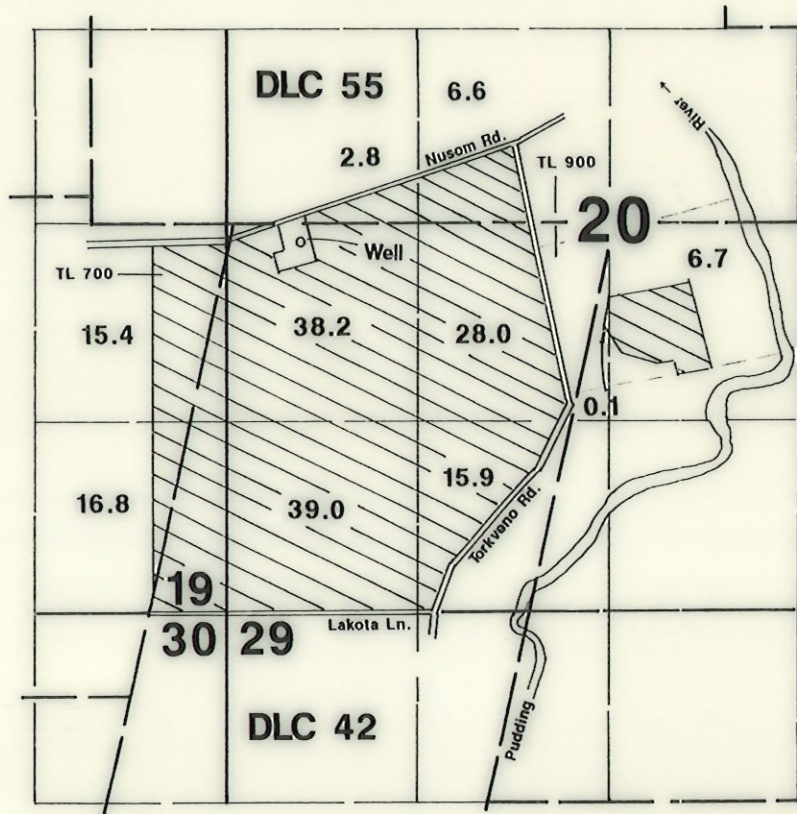

Well is located 2550' N & 500' E from the SW corner of Section 20.

Final Proof Survey

In Name Of

George Vachter

Application #: G-14069

Permit #: G-13259

Surveyed on September 7, 2003 by JM Schuette

This Map Was Prepared For The Purpose Of Identifying The Location Of A Water Right Only And Is Not Intended To Provide Legal Dimensions Or Location Of Property Ownership Lines.

