

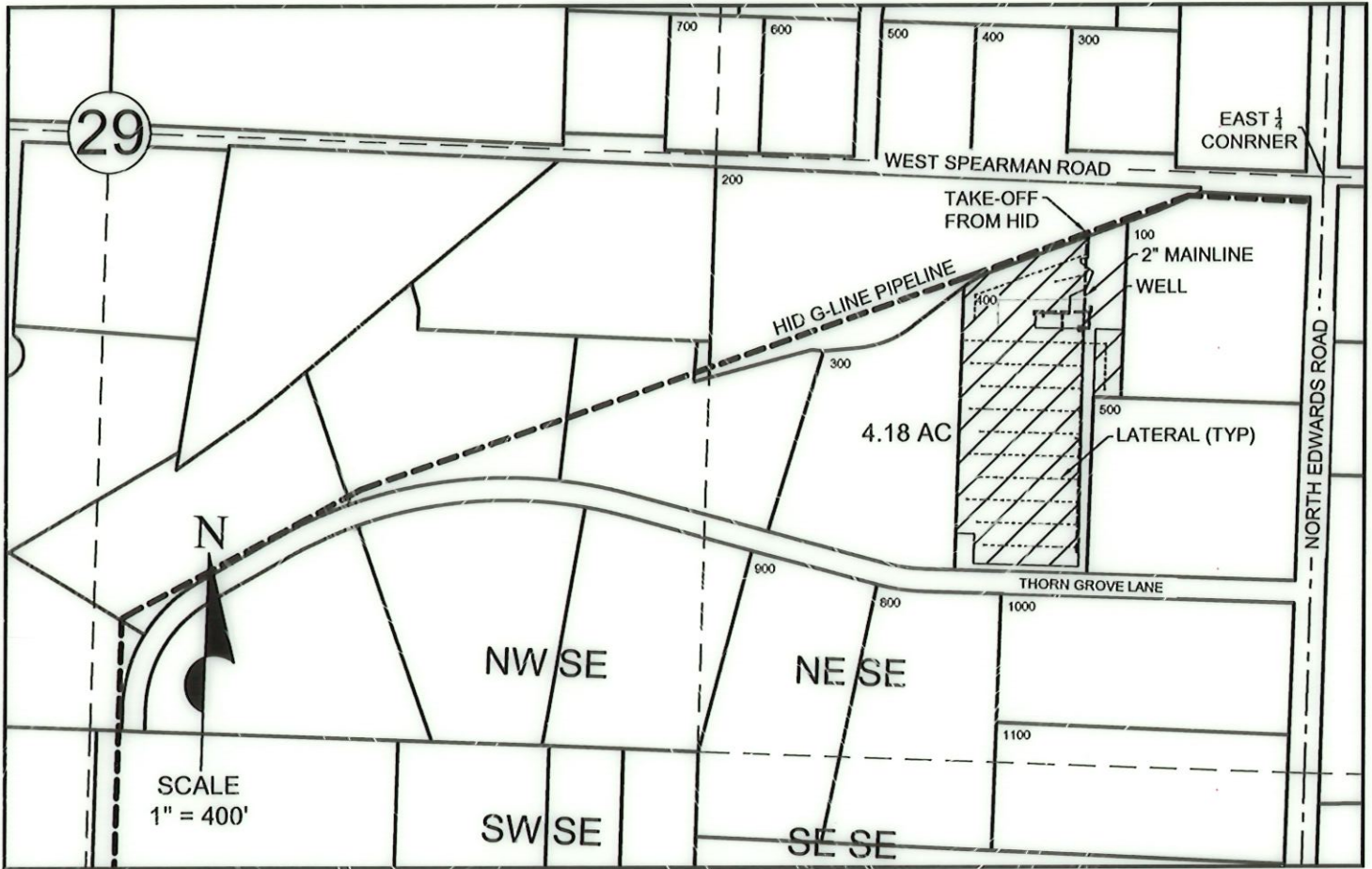





Township 5 North, Range 29 East, W.M.
 NE 1/4 SE 1/4 Section 29
 UMATILLA COUNTY



LEGEND

-  4.18 ACRES SUPPLEMENTAL IRRIGATION
-  SECTION LINES
-  Q-Q SECTION LINES
-  TAX LOT LINES
-  BURIED HID PIPELINE
-  BURIED MAINLINE
-  LATERALS

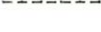
POINT OF APPROPRIATION

WELL - 350' S & 530' W FROM EAST 1/4 COR. OF SEC. 29

RECEIVED
 APR 02 2018
 OWRD

CLAIM OF BENEFICIAL USE
 WATER RIGHT MAP

Application G-14128 Permit G-12870
 in the name of
 Audrey McMillen
 February 23rd, 2018

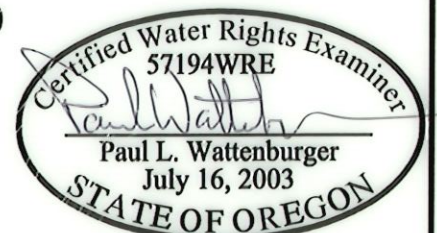

THIS MAP WAS PREPARED FOR THE PURPOSE OF IDENTIFYING THE LOCATION OF A WATER RIGHT ONLY AND IS NOT INTENDED TO PROVIDE LEGAL DIMENSIONS OR LOCATION OF PROPERTY OWNERSHIP LINES.

EXPIRES: 6/30/18