

FINAL PROOF SURVEY
FOR OFF-SEASON IRRIGATION AT
MARTIN MILLER NURSERY
TOWNSHIPS 5 AND 6 SOUTH, RANGE 2 WEST, W.M.
MARION COUNTY, OREGON
TAX LOT 302
APRIL 14, 2017

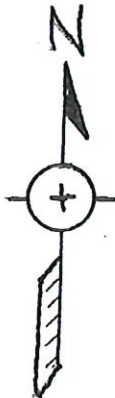

0 1000
 Scale in FEET OR 1" = 1320'

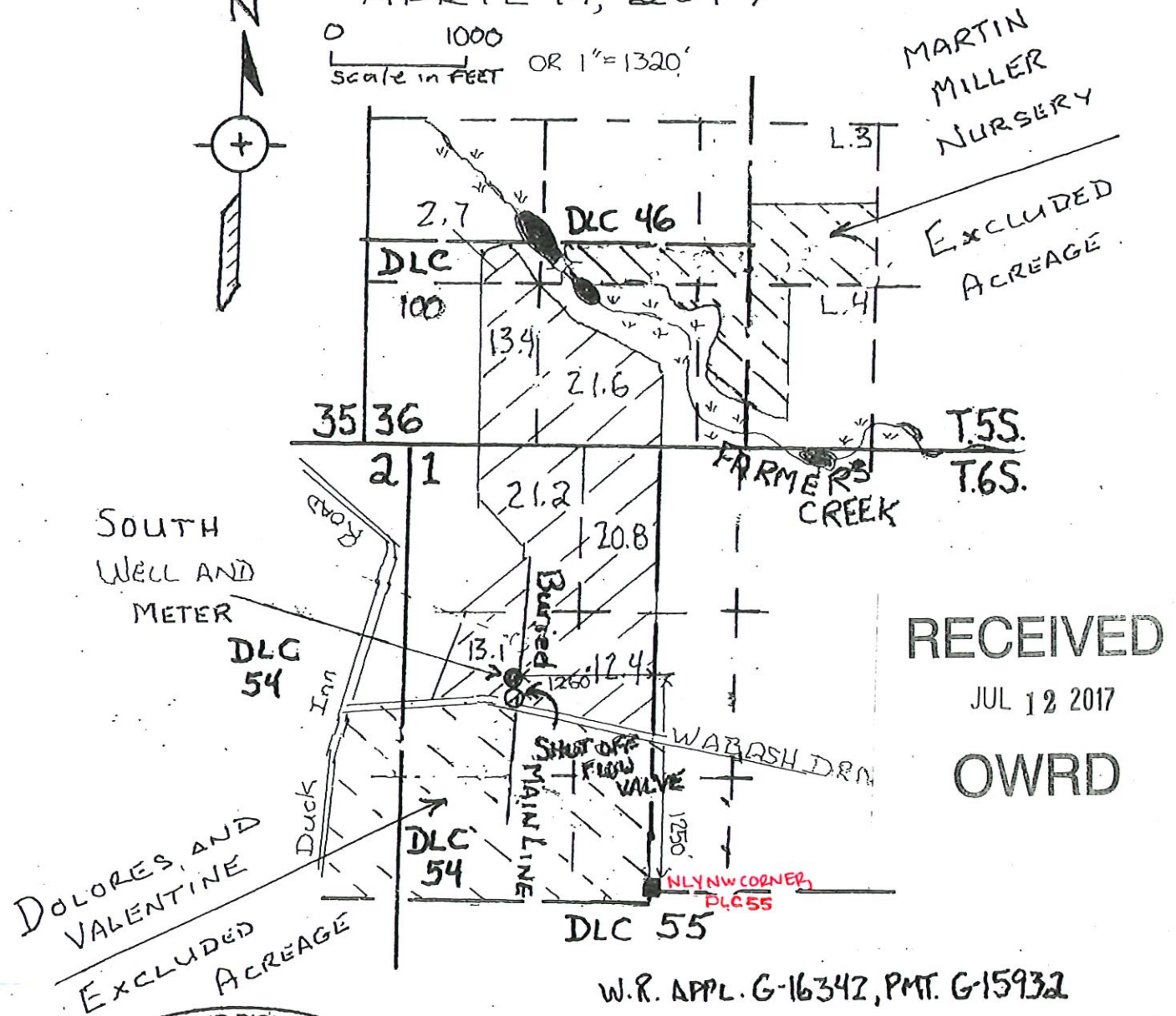

RECEIVED
 JUL 12 2017
OWRD

W.R. APPL. G-16342, PMT. G-15932

THIS MAP WAS PREPARED FOR THE PURPOSE OF IDENTIFYING THE LOCATION OF A WATER RIGHT ONLY AND IS NOT INTENDED TO PROVIDE LEGAL DIMENSIONS OR LOCATION OF PROPERTY OWNERSHIP LINES.

CORRECTED BY WRD/CNH MAR. 18, 2026



by REHM GEOLOGICAL
 5088 Summerfield Drive SE
 Salem, OREGON 97306