

T9S, R46E, Section 30, W.M.

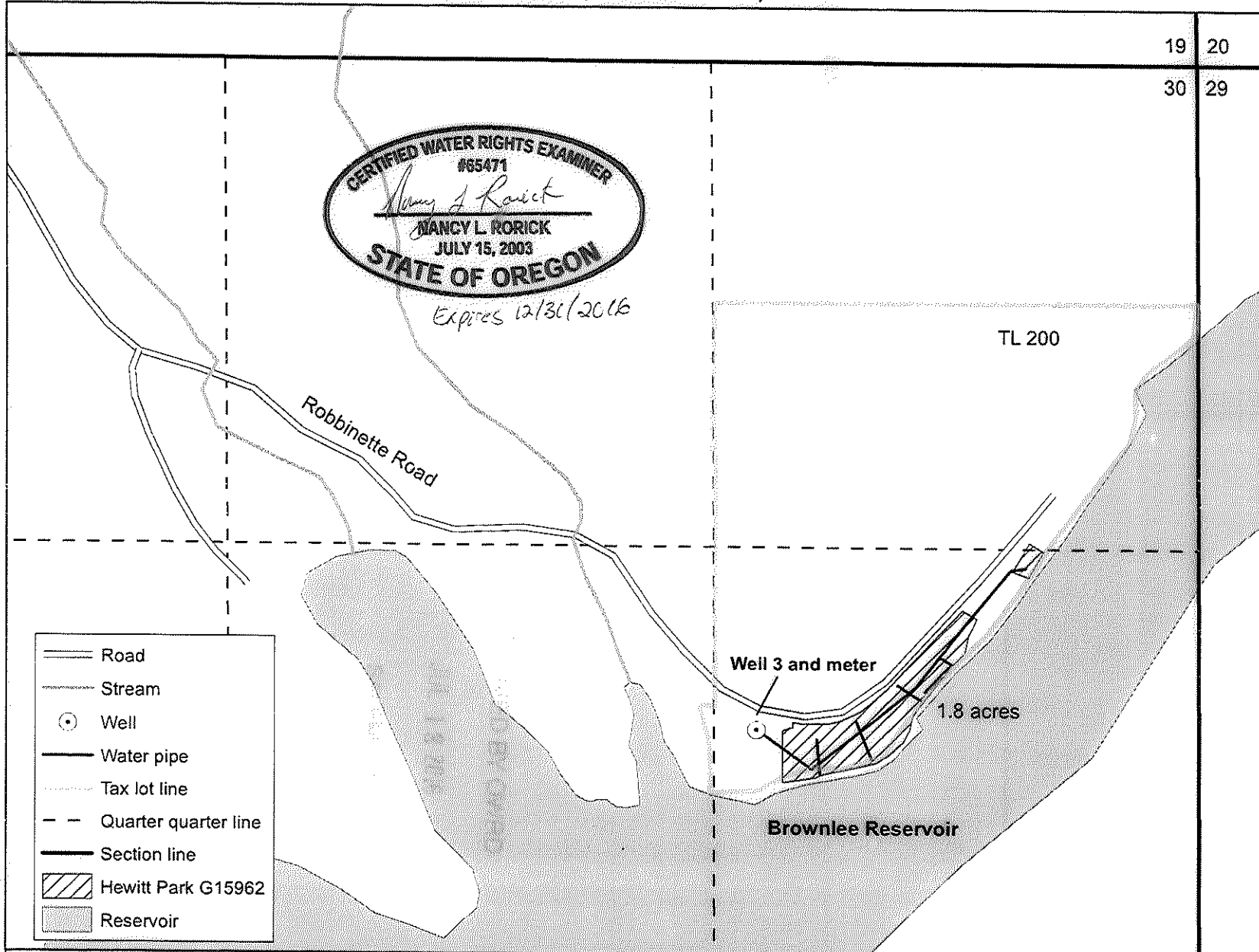

- Road
- Stream
- Well
- Water pipe
- Tax lot line
- Quarter quarter line
- Section line
- Hewitt Park G15962
- Reservoir

Claim of Beneficial Use  
 Baker County Parks Department  
 Hewitt Park, Tax Lot 200  
 Permt G15962 and Application G16374  
 Map prepared by Nancy Rorick Consulting

Well 3 (BAKE 51304, L69756) is located  
 1200 feet west and 1810 feet south of  
 the northeast corner of section 30.  
 This map is not intended to provide  
 legal dimensions or locations of  
 property ownership lines

