

RECEIVED

AUG 02 2023

OWRD  
S. LEM, OREGON

Township 5 North, Range 29 East - Section 15  
UMATILLA COUNTY

COLUMBIA RIVER

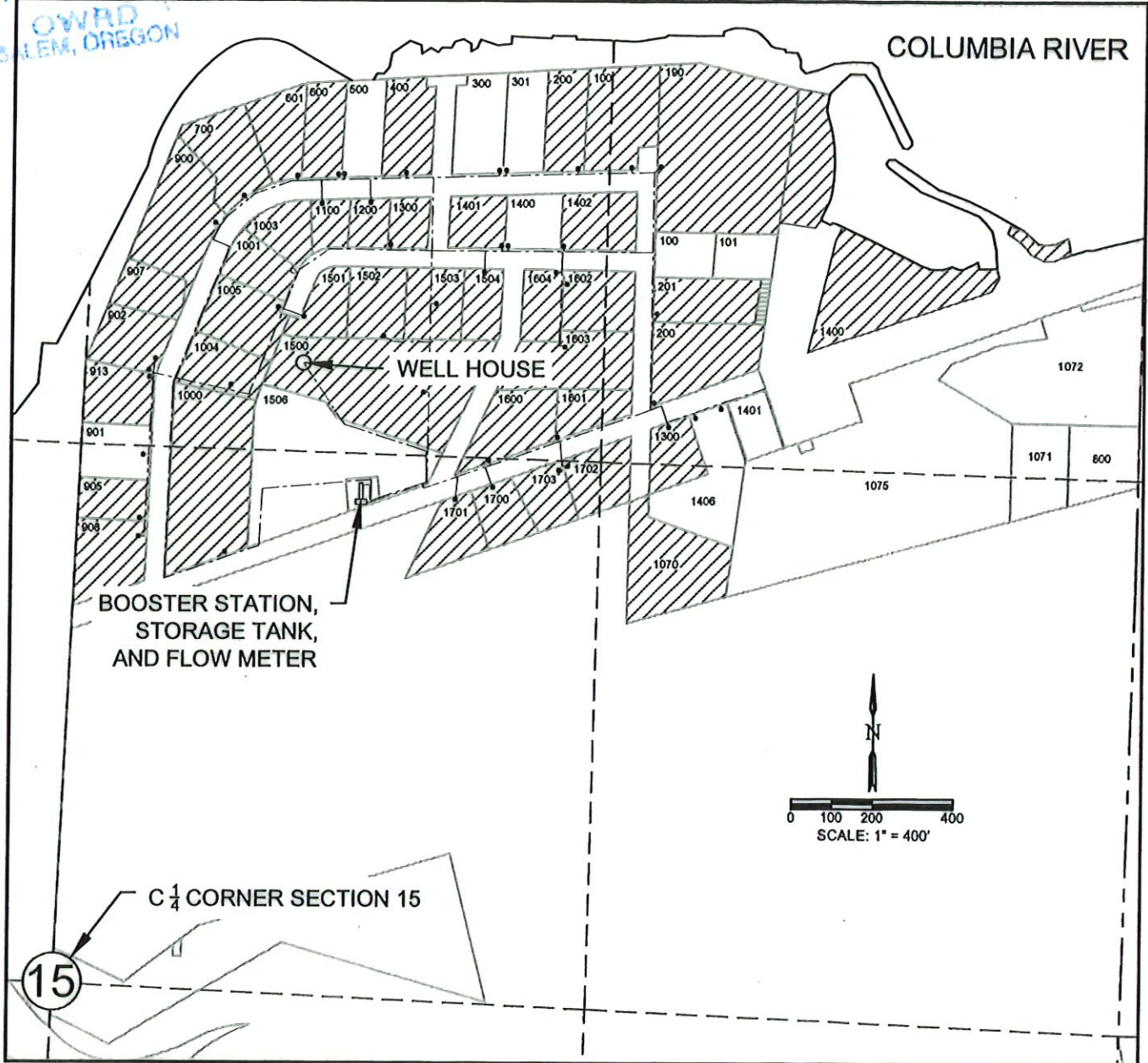

LEGEND

- SECTION LINES
- - - Q-Q SECTION LINES
- - - - - PIPELINES
- TAX LOTS
- 1506 TAX LOT NUMBERS
- ▨ QUASI MUNICIPAL USE FOR 42 LOTS

POINT OF APPROPRIATION

O WELL HOUSE: 1540'N AND 580'E FROM C1/4 CORNER, SEC 15 T5N, R29E, W.M.

**COBU Map**  
**Application G-17774 - Permit G-17407**  
 In the name of Hat Rock Water CO., Inc.  
 July 24th, 2023

Certified Water Rights Examiner  
 57194WRE  
*Paul L. Wattenburger*  
 Paul L. Wattenburger  
 July 16, 2003  
 STATE OF OREGON

THIS MAP WAS PREPARED FOR THE PURPOSE OF IDENTIFYING THE LOCATION OF A WATER RIGHT ONLY AND IS NOT INTENDED TO PROVIDE LEGAL DIMENSIONS OR LOCATION OF PROPERTY OWNERSHIP LINES.

EXPIRES: 6/30/24