

Received  
AUG 25 2025

# T.4S. R.1W. Sec. 25, 26, 35 & 36, W.M.

OWRD

Well A (MARI 774) is located 20.5 chains south and 6.75 chains east from the NE corner, DLC 60.

Well F (MARI 1021) is located 184 feet south and 1,550 feet east from the NW corner, DLC 53.

 Area (24.0 Acres) irrigated under T-13384, formerly Certificate 29402, priority date: June 6, 1958.

 Tax lot boundary

 Water main line, buried

 Donation Land Claim boundary

 Water main line, portable

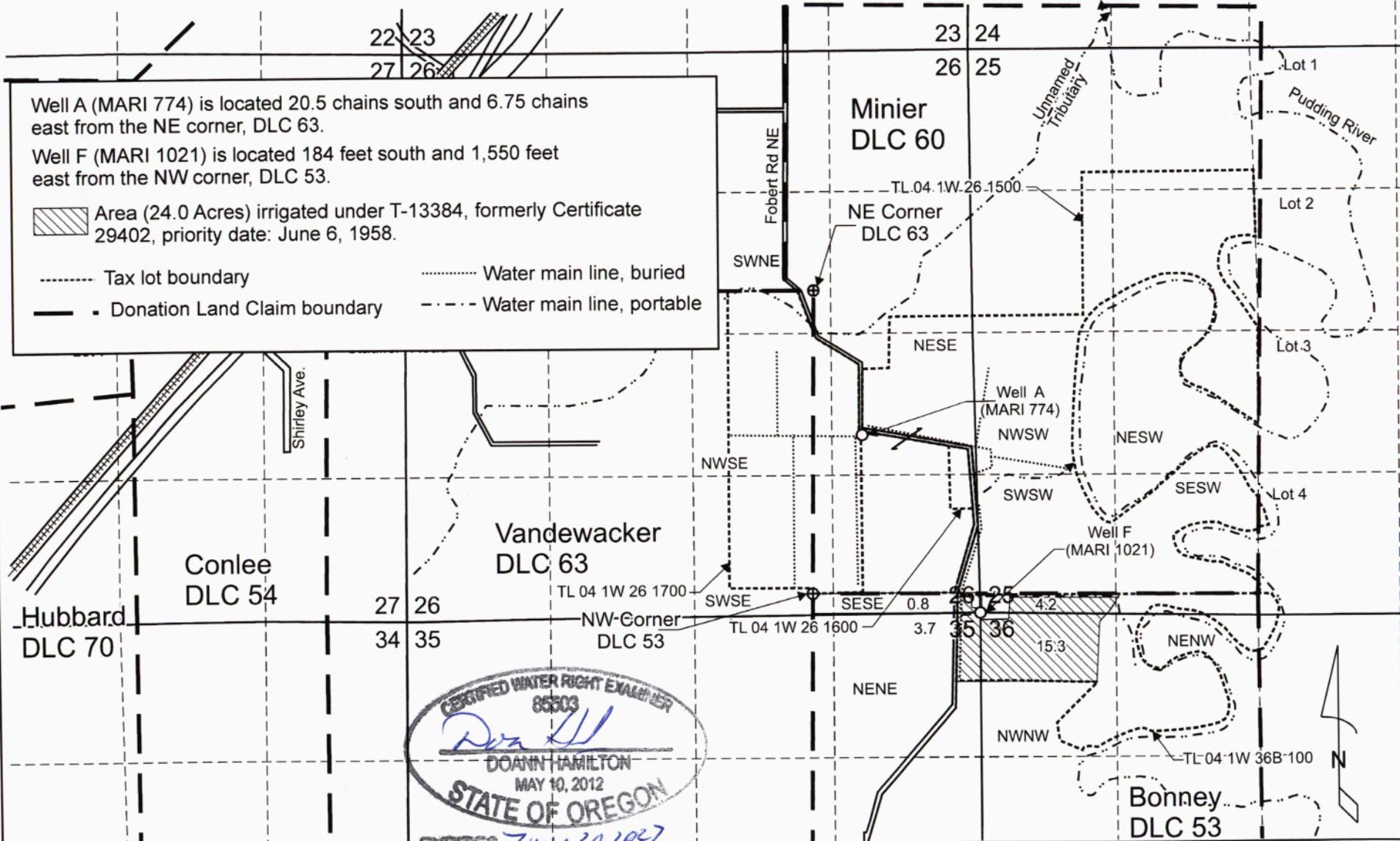

CERTIFIED WATER RIGHT EXAMINER  
 85503  
*Doann Hamilton*  
 DOANN HAMILTON  
 MAY 10, 2012  
 STATE OF OREGON  
 EXPRES: June 30, 2027

Scale: 1" = 1,320'

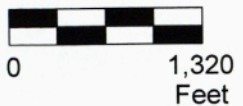

This map was prepared for the purpose of identifying the location of a water right only and is not intended to provide legal dimensions or location of property ownership lines.

Pacific Hydro-Geology Inc.

Claim of Beneficial Use Map  
 T-13384, formerly Certificate 29402  
 Paul and Susan Fobert  
 T.4S. R.1W.  
 Sec. 25, 26, 35 & 36 W.M.  
 08/2025

FobartT-13384Cert29402COBUMap.cdr