

T1N., R2W., W.M.

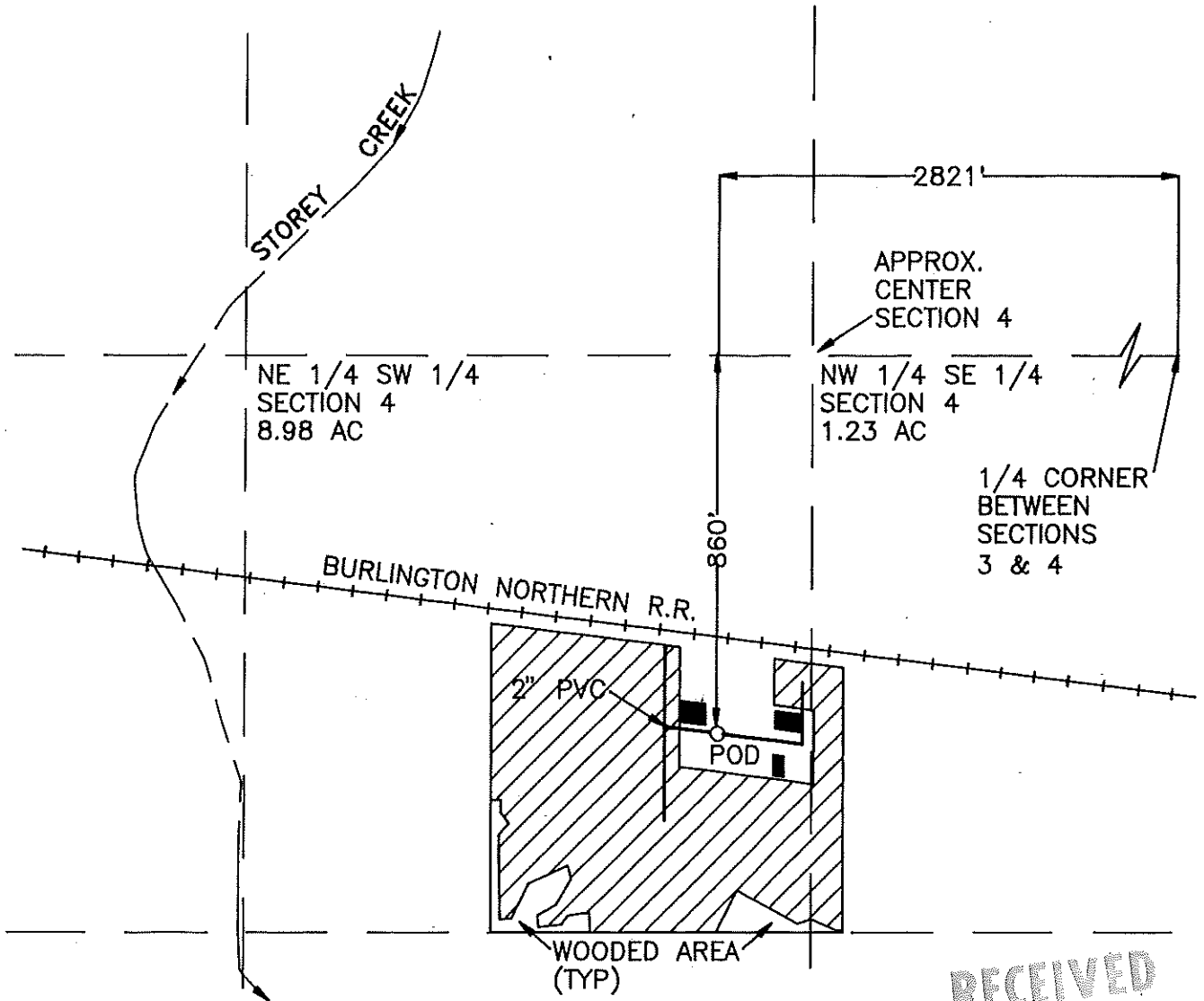

FINAL PROOF SURVEY

UNDER

Application No. G-12201 Permit No. G-11213

IN NAME OF

FRANK & KAREN REIMERS

Surveyed SEPTEMBER 13, 1993, by DAN KEPPEM

RECEIVED

SEP 17 1993
WATER RESOURCES DEPT
SALEM, OREGON



SCALE: 1" = 400'

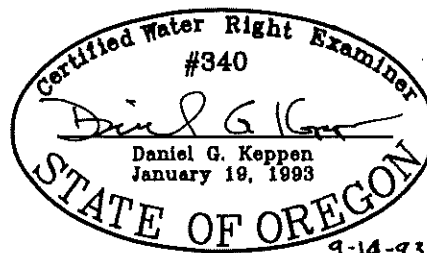

9-14-93

TB 9-10-93

EXPIRES 12\31\93

THIS MAP IS FOR THE PURPOSE OF IDENTIFYING THE LOCATION OF THE WATER RIGHT ONLY AND IS NOT INTENDED TO PROVIDE LEGAL DIMENSIONS OR THE LOCATION OF PROPERTY OWNERSHIP LINES.