

Claim of Beneficial Use

Transfer T-12102

A Water Right held by Ted and Joleen G. McKenzie
Coos County

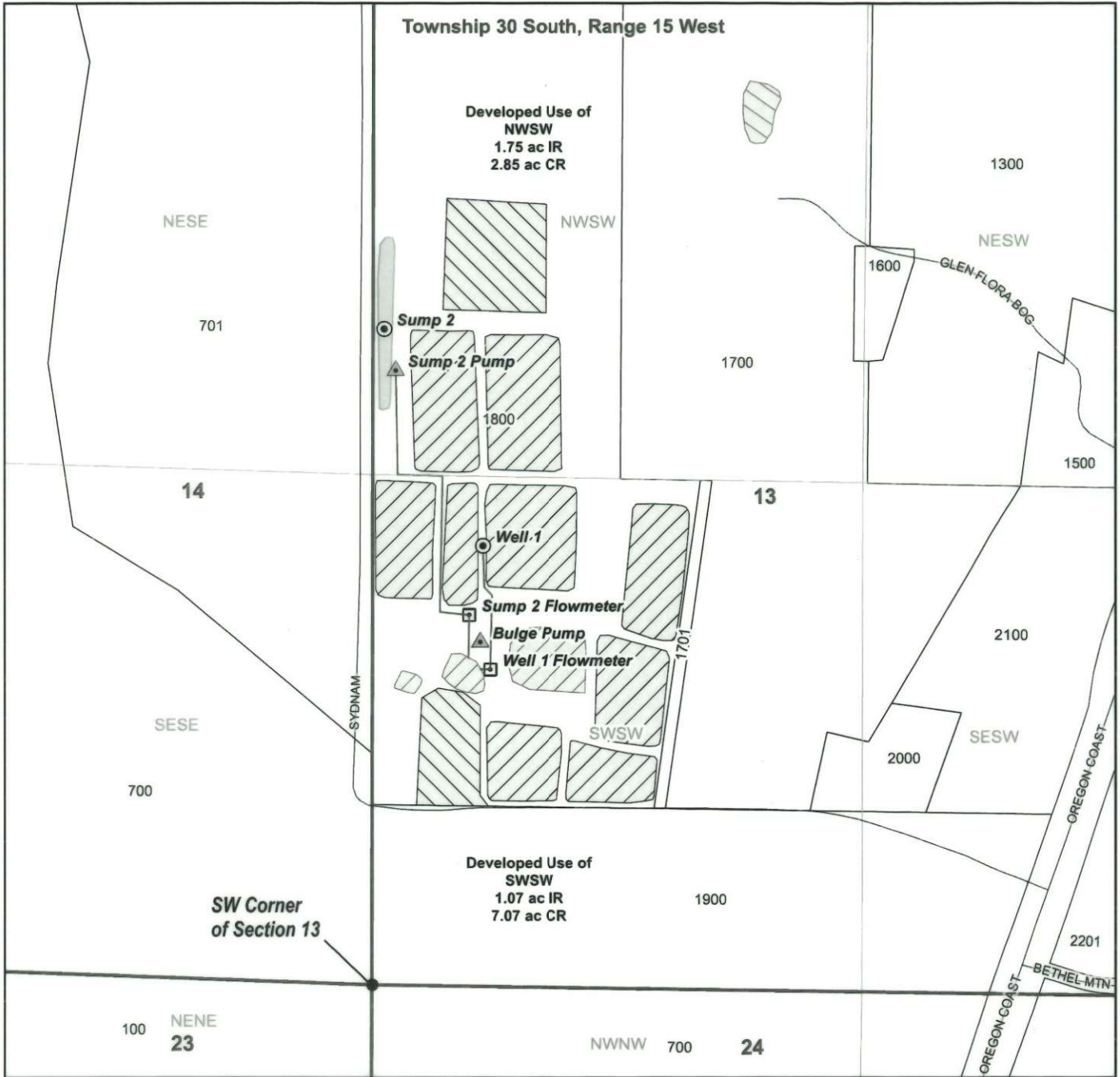

LEGEND

- Place of Use IR 2.82 ac
- Place of Use CR 9.92 ac
- Point of Appropriation (POA)
- Flowmeters
- Pump Locations
- P-81691
- Mainline
- Waterbody
- Roads
- Tax Lots

POA Location Description

Well 1 (COOS 47)
Located 1,140 feet North and 290 feet East from SW corner of Section 13 (SWSW), Township 30 South, Range 15 West, W.M.

Center of Sump 2
Located 1,710 feet North and 30 feet East from SW corner of Section 13 (NWSW), Township 30 South, Range 15 West, W.M.

Received by OWRD

MAR 05 2026

Salem, OR

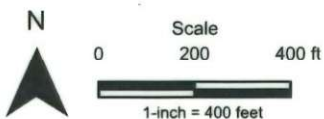
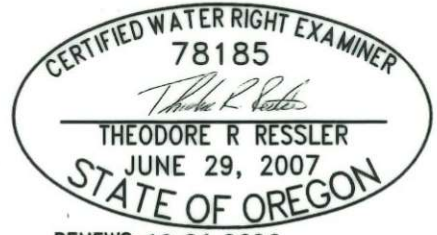

Date: 2/25/2026
Data Sources: BLM, OWRD, OGE, ODFW, USGS, Coos County.
Disclaimer: This map is not intended to provide legal dimensions or property ownership lines.



Project:Red Berry Farm(0_GIS)_SWR_Files\1_SWR_Maps\Red_Berry_Transfer_12102.dwg