

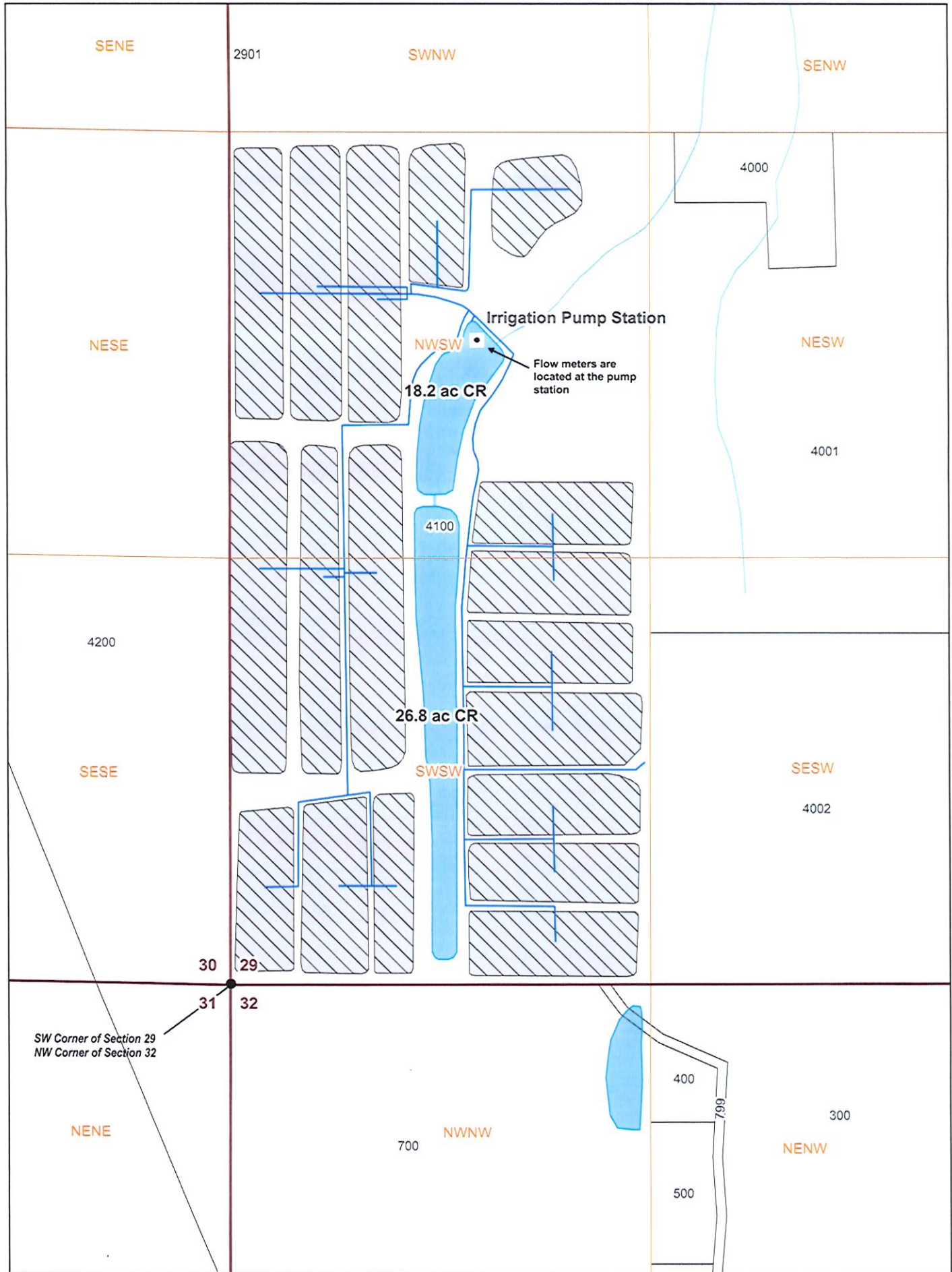





Claim of Beneficial Use

Permit S-52994, Application S-74012

A Water Right held by McKenzie Family Properties, LLC
Curry County



- Legend**
-  Place of Use (POU), 45 ac
 -  Point of Diversion (POD)
 -  Reservoir under R-12906
 -  Conveyance Mains
 -  Watercourse
 -  Tax Lots

POD Location Description

Irrigation Pump Station (POD 1)
 Located 1,990 feet North and 760 feet East from SW corner of Section 29 (NWSW), Township 31 South, Range 15 West, W.M.

Received
SEP 08 2025
OWRD

CERTIFIED WATER RIGHT EXAMINER
 78185

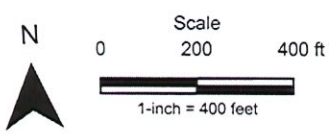
 THEODORE R. RESSLER
 JUNE 29, 2007
 STATE OF OREGON
 RENEWS: 12-31-2026



Date: 8/3/2025
 Data Sources: BLM, OWRD, USGS, and Curry County.
 Disclaimer: This map is not intended to provide legal dimensions or locations of property ownership lines.



Project\McKenzie_Family_Properties\GIS\SWR_Files\SWR_Maps\Swes_Farm.dwg