

Claim of Beneficial Use

Permit G-13029, Application G-13664

A Water Right held by McKenzie Family Properties, LLC
Curry County

Received by OWRD

FEB 15 2024

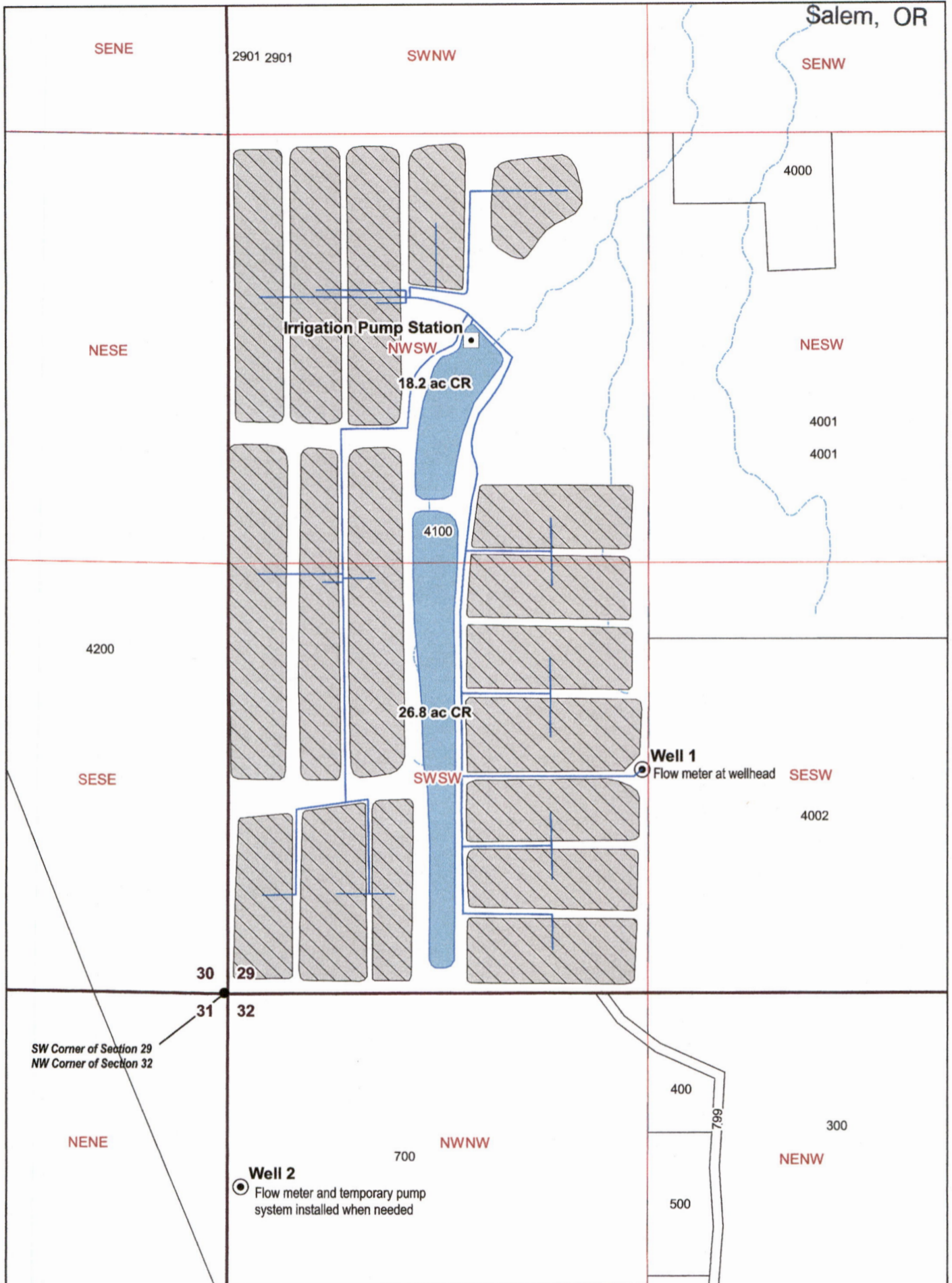

LEGEND

- Point of Appropriation (POA)
- Place of Use (POU)
- Reservoir
- Property Lines
- Streams
- Conveyance Mains

POA Location Description

Well 1 (CURR 50457, L-25224)
Located 685 feet North and 1231 feet East from SW corner of Section 29 (SWSW), Township 31 South, Range 15 East, W.M.

Well 2 (CURR 51027, L-63597)
Located 590 feet South and 40 feet East from NW corner of Section 32 (NWNW), Township 31 South, Range 15 East, W.M.

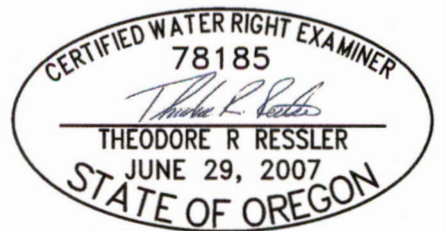

RENEWS: 12-31-2024

CWRE Seal and Signature

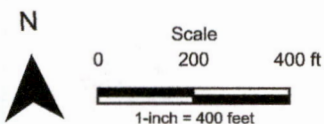

Date: 11/14/2023
Data Sources: BLM, OWRD, USGS, and Curry County.
Disclaimer: This map is not intended to provide legal dimensions or locations of property ownership lines.

