









SCALE: 1" = 1320'

-  POA - WELL
-  CP# CENTER PIVOT
-  ELECTRIC POWER METER - MEAS. DEVICE
-  EXISTING MAINLINE
-  FOUND MONUMENT, REBAR & CAP
-  CURRENT PLACE OF USE
-  TAX LOT

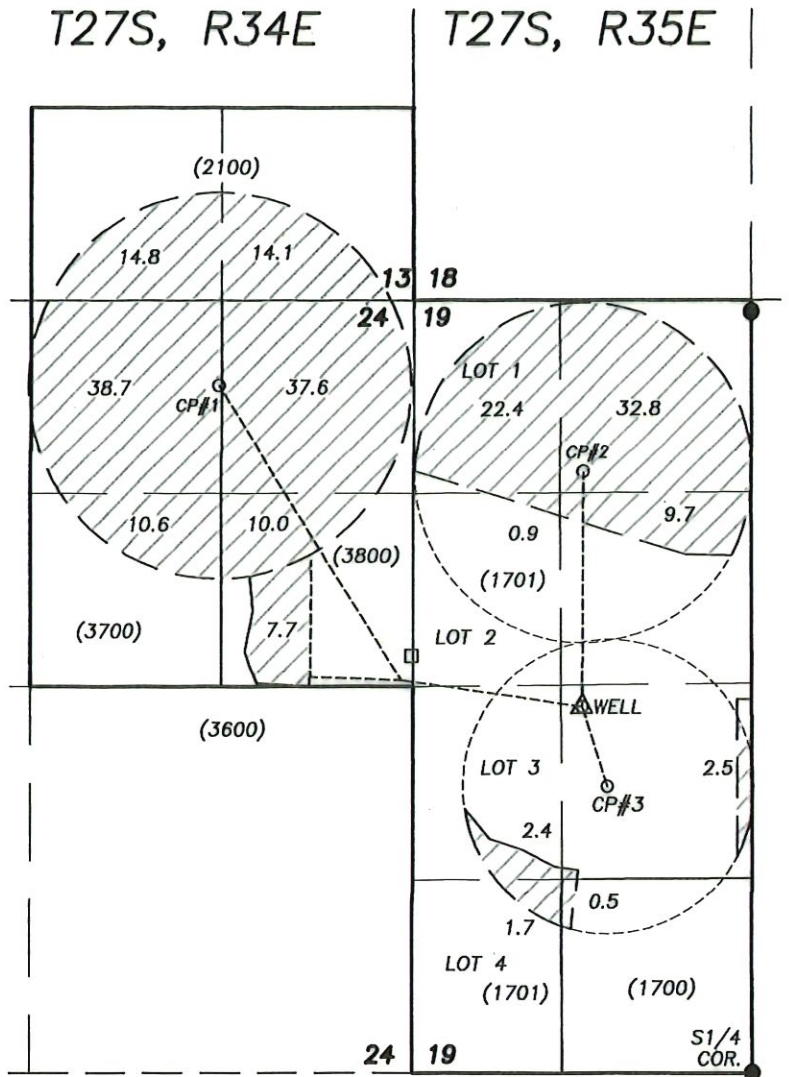

RECEIVED BY OWRD

AUG 26 2013

SALEM, OR

WELL IS 2500 FT. NORTH AND 1190 FT. WEST FROM THE S1/4 COR. SEC. 19, T.27S., R.35E.

ELECTRIC POWER METER-MEASURING DEVICE IS 350 FT. NORTH AND 1180 FT. WEST OF P.O.A.

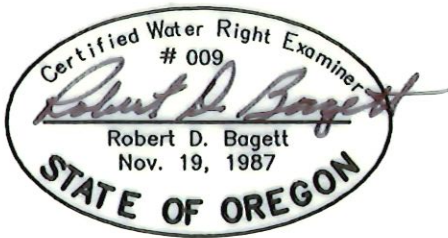

FINAL PROOF SURVEY
UNDER PERMIT NO. G-15528
APPLICATION NO. G-15929

IN NAME OF
DONALD AND SUSAN RAMSAY

BY

ROBERT D. BAGETT
217 N. CANYON BLVD.
JOHN DAY, OREGON
(541) 575-1251

DATE SURVEYED: DECEMBER 7, 2012

NOTE: THE PREPARATION OF THIS MAP WAS FOR THE PURPOSE OF IDENTIFYING THE LOCATION OF THE PROPOSED WATER RIGHT AND HAS NO INTENT TO PROVIDE DIMENSIONS OR LOCATION OF PROPERTY OWNERSHIP LINES.