

MAP FOR WATER RIGHT
 APPLICATION G-17742, PERMIT G-17228
 TAX LOT 2601, TAX MAP 16053100
 T16S, R5W, SECTION 31, SW1/4, SW1/4, W.M., LANE COUNTY, OREGON
 8/29/18

PROPERTY OWNER:
 DAVID McCOY
 25254 LAWRENCE ROAD
 JUNCTION CITY, OR 97448
 (541)998-2533

IRRIGATION AREA SUMMARY

FIELD 1	2.10 AC.	PRIMARY IRR.
FIELD 2	4.17 AC.	PRIMARY IRR.
FIELD 3	3.00 AC.	PRIMARY IRR.
ORCHARD	0.50 AC.	PRIMARY IRR.
	9.77 AC.	

ALL IRRIGATED AREAS ON TAX LOT 2601
 AND IN THE SOUTHWEST 1/4 OF
 THE SOUTHWEST 1/4 OF SECTION 31.

TAX LOT 7100
 MAP 16063600



SE-SE

SW-SW



SCALE: 1" = 200'

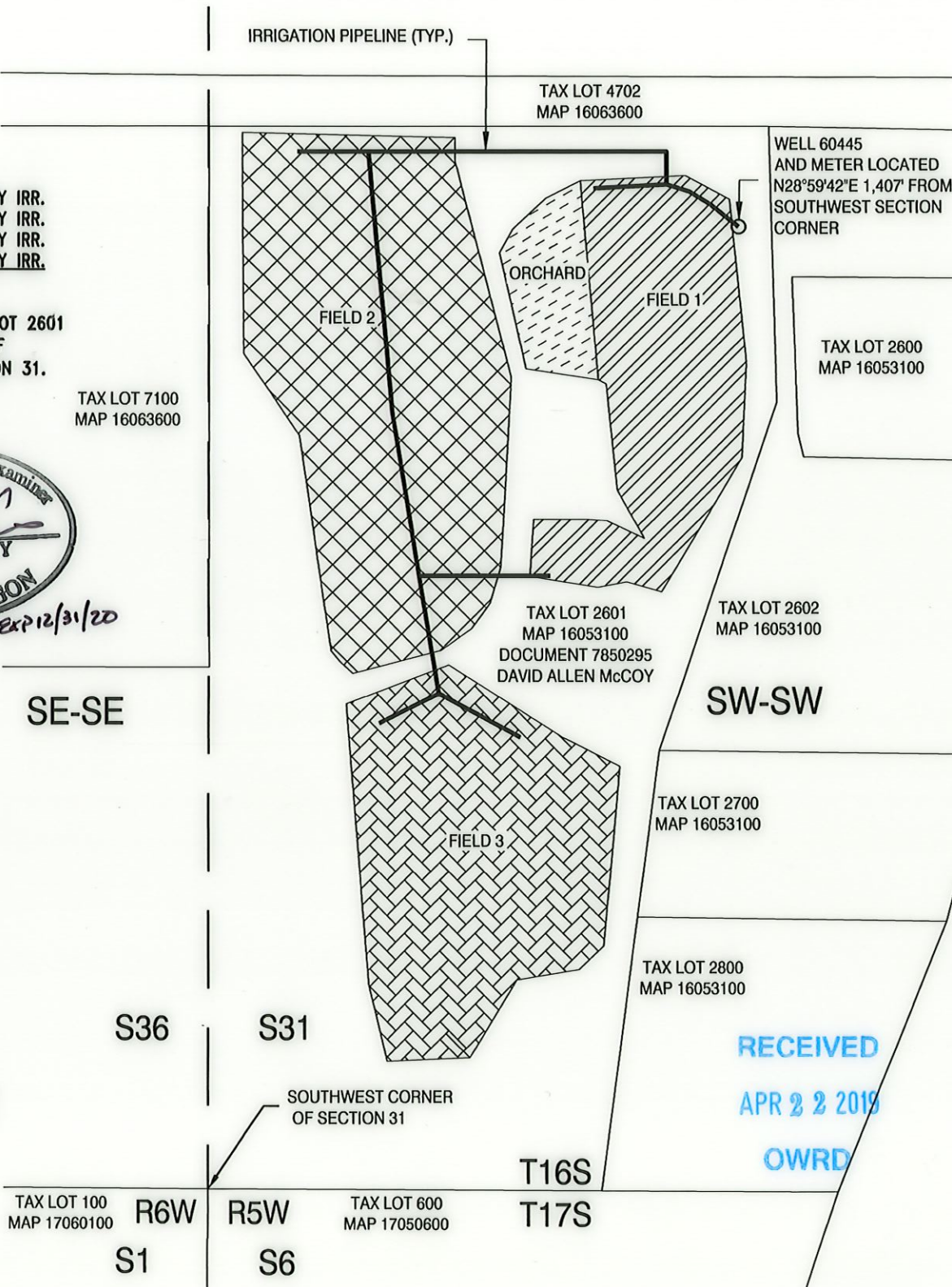

RECEIVED
 APR 22 2019
 OWRD

THIS MAP IS NOT INTENDED TO PROVIDE
 LEGAL DIMENSIONS OR LOCATIONS OF
 PROPERTY OWNERSHIP LINES

PREPARED BY:
 H.A MCCOY ENGINEERING AND SURVEYING, INC.
 P.O. BOX 533
 REDMOND, OR 97756
 (541)923-7554