

CLAIM OF BENEFICIAL USE MAP

TO ADD PLACE OF USE AND A POINT OF APPROPRIATION
FOR APPLICATION G-17865

SECTIONS 6 & 7, TOWNSHIP 24 SOUTH, RANGE 39 EAST, W.M.
TAX LOT: 300

Received
NOV 04 2024

OWRD

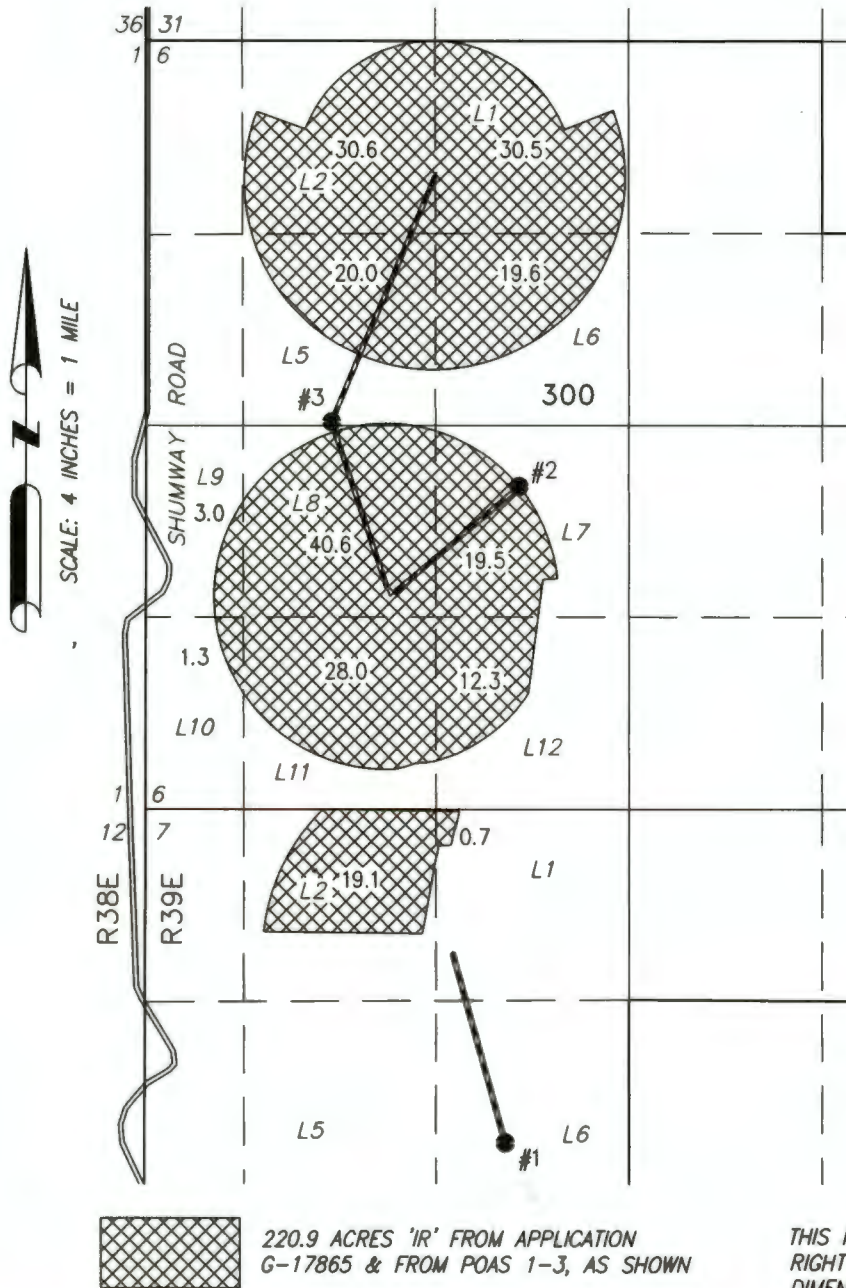

- WELL 1 (MALH 2317/54243)
LOCATED IN THE NE 1/4 SW 1/4 SECTION 7, T24S R39E, W.M. AND 350 FEET SOUTH AND 2470 FEET EAST FROM THE W 1/4 CORNER OF SECTION 7. FLOW METER LOCATED 7 FEET NORTH OF WELL.
- WELL 2 (MALH 53944)
LOCATED IN THE NE 1/4 SW 1/4 SECTION 6, T24S R39E, W.M. AND 3075 FEET SOUTH AND 2470 FEET EAST FROM THE NW CORNER OF SECTION 6. FLOW METER LOCATED 7 FEET NORTH OF WELL.
- WELL 3 (MALH 54314)
LOCATED IN THE SW 1/4 NW 1/4 SECTION 6, T24S R39E, W.M. AND 2605 FEET SOUTH AND 1265 FEET EAST FROM THE NW CORNER OF SECTION 6. FLOW METER LOCATED 8 FEET EAST OF WELL.

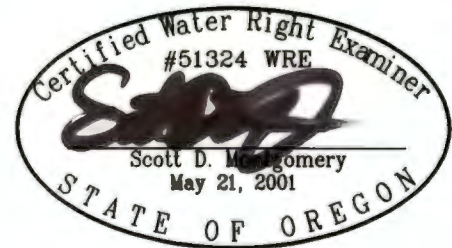

RENEWAL DATE: 12/31/2024

THIS MAP IS FOR THE PURPOSE OF LOCATING A WATER RIGHT ONLY AND HAS NO INTENT TO PROVIDE LEGAL DIMENSIONS OR THE LOCATION OF PROPERTY LINES

PREPARED FOR:

V BOX LAND & LIVESTOCK
P.O. BOX 156
JUNTURA, OR 97911

PREPARED BY:



ALL POINTS ENGINEERING AND SURVEYING, INC.
P.O. BOX 767 TERREBONNE, OR 97760
(541) 548-5833
www.APEandS.com