

# CLAIM OF BENEFICIAL USE SURVEY G17742

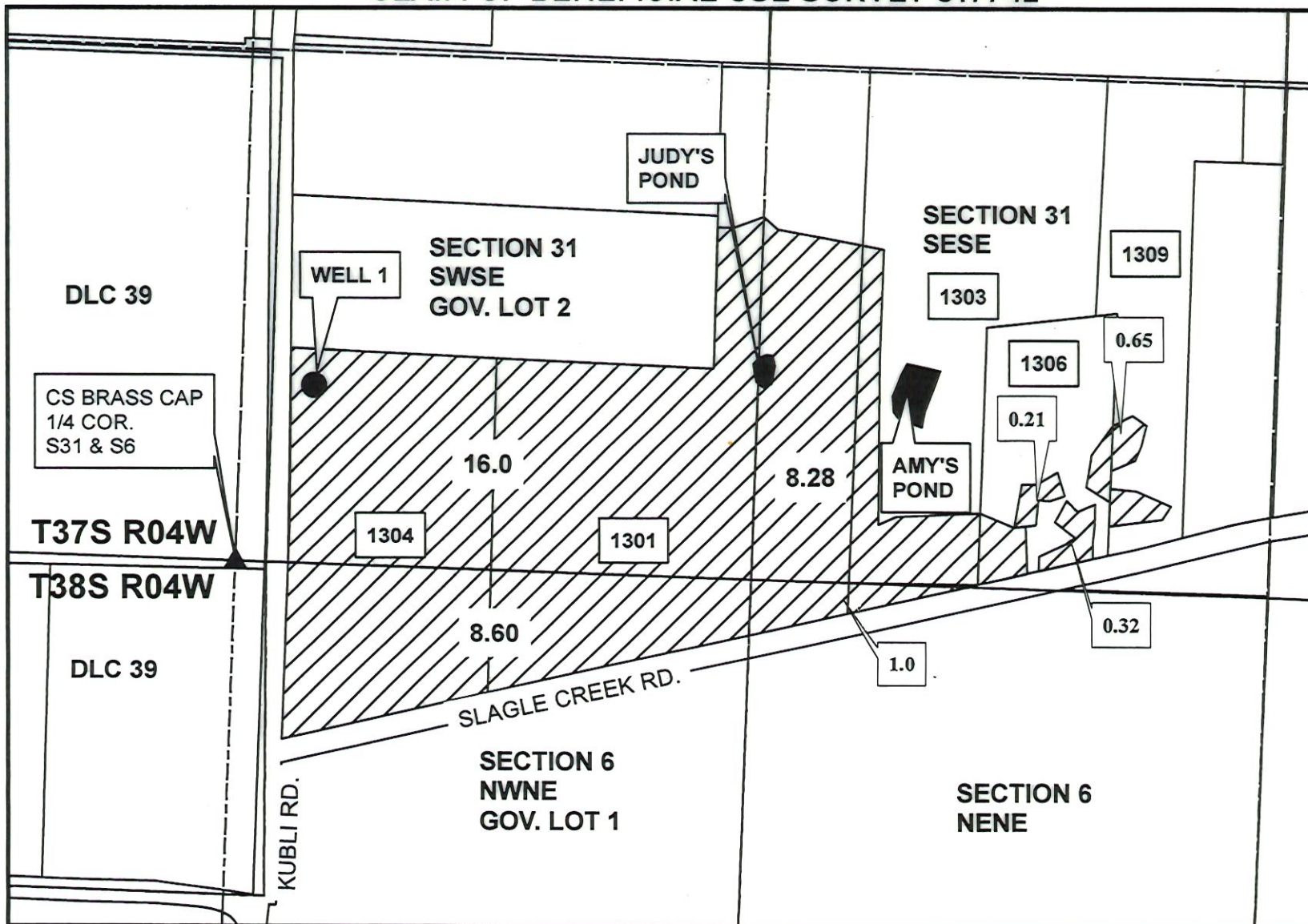

1 inch = 400 feet

FOR WATER RIGHTS PURPOSES ONLY.  
NOT FOR PROPERTY BOUNDARY LOCATIONS OR DIMENSIONS.

PREPARED FOR:  
Bruce Walport  
Judy Walport  
Eric Walport  
Amy Walport  
330 Slagle Creek Rd.  
Grants Pass, OR 97527

PREPARED BY:  
SCOTT FEIN WATER RIGHTS  
600 Tyler Creek Rd.  
Ashland, OR 97520  
sfeinsurveyor@gmail.com  
541-842-0795

Well 1 (Flowmeter)  
From 1/4 Cor. S6 & S31  
N 465FT., E 190 FT.

Amy's Pond  
From 1/4 Cor. S6 & S31  
N 525 FT., E 1720 FT.

LOCATION:  
T37 R4W S31  
T38S R4W S6  
ROGUE RIVER BASIN  
JACKSON COUNTY, OR

Judy's Pond  
From 1/4 Cor. S6 & S31  
N 570FT., E 1350 FT.

RECEIVED

JAN 02 2024

OWRD

