

RECEIVED
FEB 26 2018
OWRI

CLAIM OF BENEFICIAL USE MAP

APP. # G-12904 PERMIT # G-12725, TAX LOT 1700 COOS COUNTY,
 LOCATED IN SECTIONS 4 & 5 OF TOWNSHIP 28 SOUTH, RANGE 14 WEST, W.M.

DISCLAIMER: THIS MAP WAS PREPARED FOR THE PURPOSE OF IDENTIFYING THE LOCATION OF WATER RIGHT ONLY AND IS NOT INTENDED TO PROVIDE LEGAL DESCRIPTIONS OR LOCATIONS OF PROPERTY LINES

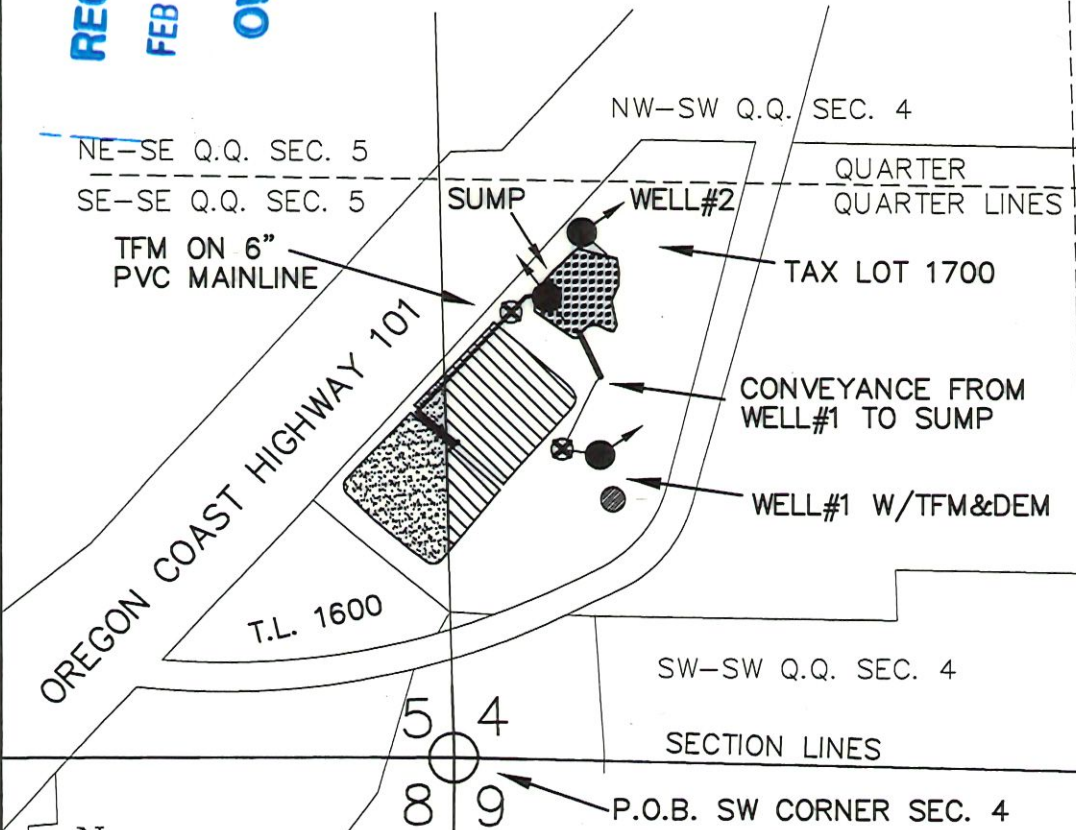

P.O.A/P.O.D
 WELL #1 IS 637 FT. NORTH AND 304 FT. EAST, WELL #2 IS 1102 FT. NORTH AND 266 FT. EAST, SUMP IS 968 FT. NORTH AND 194 FT. EAST, ALL FROM THE SW CORNER OF SECTION 4, TOWNSHIP 28 SOUTH, RANGE 14 WEST, W.M.

P.O.U
 IS 2 CRANBERRY BOGS, EACH BEING PARTLY IN THE SE $\frac{1}{4}$ -SE $\frac{1}{4}$ SEC. 5 (1.11 ac.) AND THE SW $\frac{1}{4}$ -SW $\frac{1}{4}$ SEC 4 (1.56 ac.) FOR A TOTAL OF 2.67 ACRES OF CRANBERRY BOGS

LEGEND

- P.O.A (SUMP)
- P.O.A (WELL)
- ⊗ TOTALIZING FLOWMETER (TFM)
- DEDICATED ELECTRIC METER (DEM)
- 1.5" PVC Line
- 6" PVC MAINLINE
- SE $\frac{1}{4}$ - SE $\frac{1}{4}$ SEC. 5 (1.11 ac.) P.O.U.
- SW $\frac{1}{4}$ - SW $\frac{1}{4}$ SEC. 4 (1.56 ac.) P.O.U
- SUMP (0.5 ac.)



EXPIRES 12/31/19



705 S. 4TH ST. PHONE: (541) 267-2872
 P.O. BOX 118 FAX: (541) 267-0588
 COOS BAY, OREGON 97420 www.stuntzner.com
 Engineering - Land Surveying - Forestry - Land Planning - Water Rights

JOB #: 117-4-180	PREPARED FOR:	Jean Soper
DATE: Jan. 24, 2018		P.O. Box 470
DRAWN BY: MVC		Bandon, OR 97411
CHECKED BY: RED	FILE NAME: SOPER COBU.dwg	SHEET 1 OF 1