

CLAIM OF BENEFICIAL USE

APPLICATION S-88859 PERMIT S-55353

SECTION 21, T 26 S, R 5 W, WM.

Assessor's Map No. 26-5W-21A, TL 2500

DOUGLAS COUNTY, OREGON

RECEIVED

AUG 29 2022

OWRD

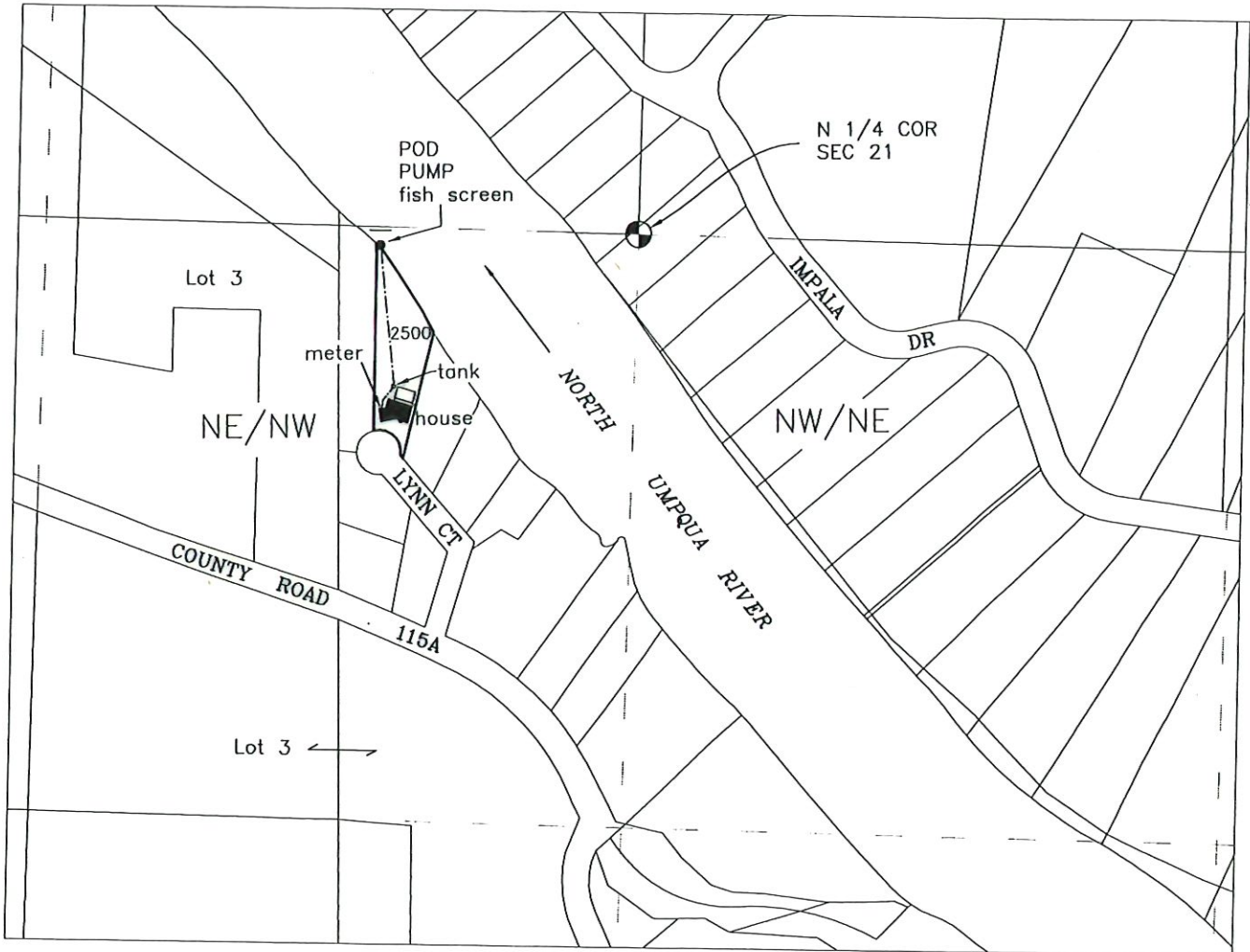

LEGEND

POD - Lot 3, NE-NW Section 21, T26S, R5W, W.M.; 35 feet south & 575 feet west from the N 1/4 Corner of Section 21

PERMIT HOLDER

Harold & Robin Eichsteadt
P.O. Box 607
Winchester, OR 97495

2500 Domestic Expanded
Tax Lot 2500

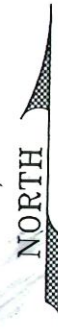

Scale
1" = 400'

JORDAN ENGINEERING
460 JORDAN LANE
ROSEBURG, OR 97471
(541) 673-1931

Base maps, Douglas County GIS Tax Lots over current Oregon Map & 5-20-19 Google aerial photos for assumed best fit. Scaled and oriented to Survey Map Vol. 13 Page 30

This map is not intended to provide legal dimensions or locations of property ownership lines

8/8/2022 N.E.D.