

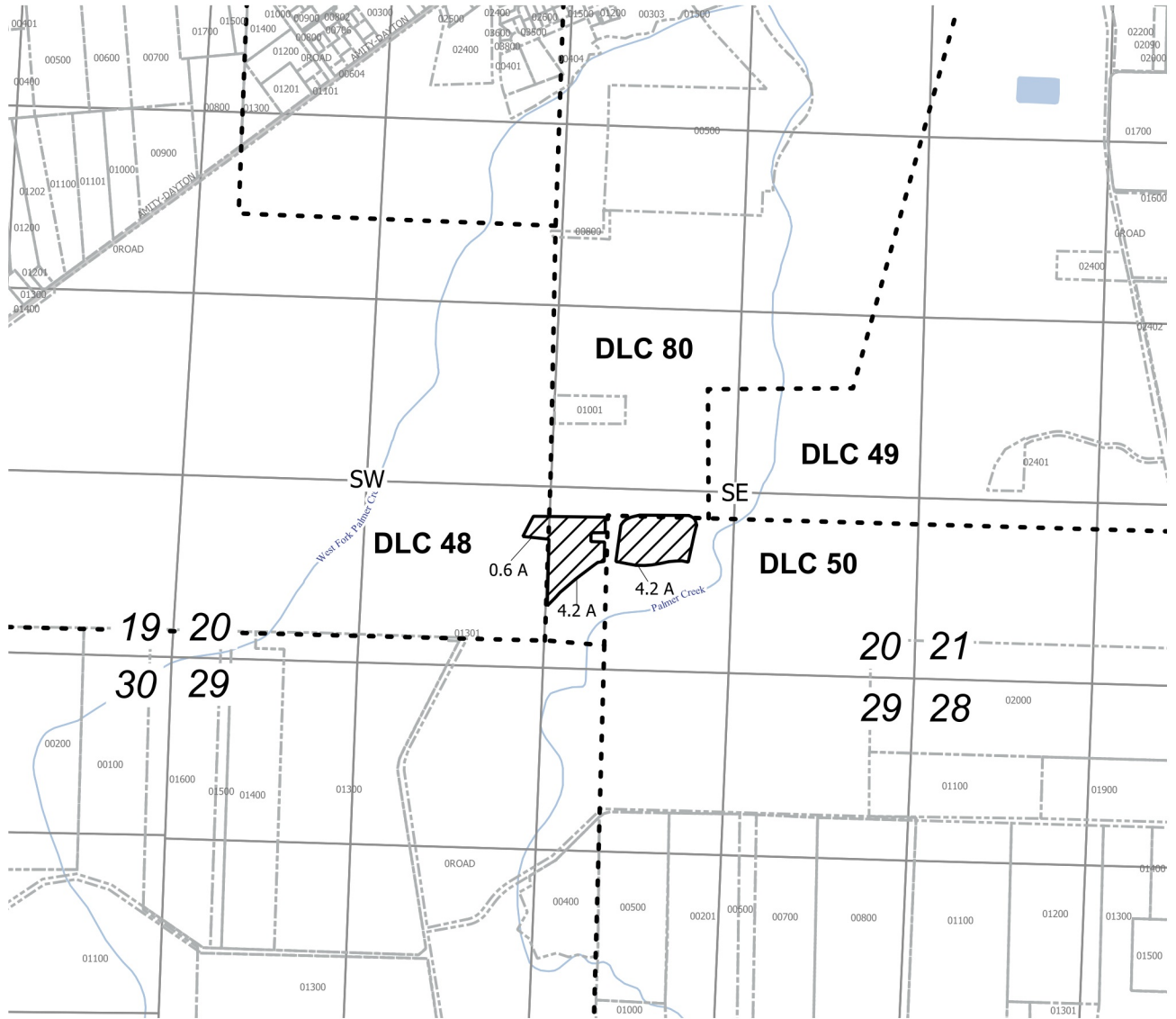





DISTRICT TRANSFER T-13509
Claim of Beneficial Use
Certificate 94882
T4S, R3W WM, Section 20
Yamhill County, Oregon



Explanation

-  Streams
-  Roads
-  9.0 Acres Supplemental Irrigation (Weil Farms LLC)
-  Donation Land Claims
-  County Tax Lots

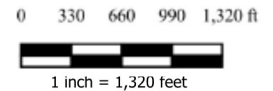

NAD 1983 HARN/ Oregon North (ft)
 Datum of 1983
 Prepared June 03, 2024

Sources: BLM CadNSDI PLSS, roads, county lines & tax lots (Pacific Hydro-Geology), Oregon Spatial Data Library water features, DLC lines, et al.





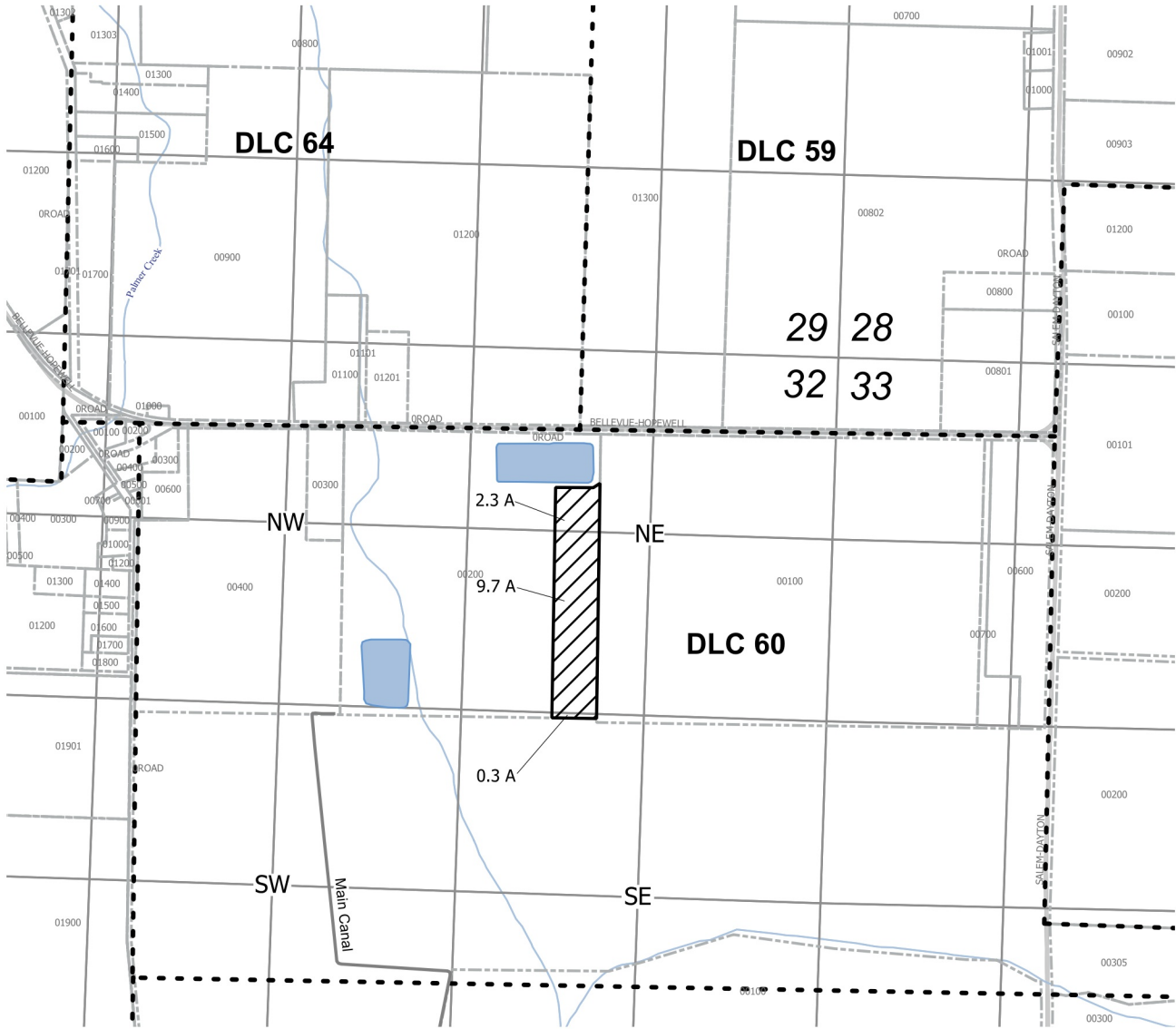

This map was prepared for the purpose of identifying the location of a water right only and is not intended to provide legal dimensions or locations of a property.



DISTRICT TRANSFER T-13509
Claim of Beneficial Use
Certificate 94882
T5S, R3W WM, Section 32
Yamhill County, Oregon



Explanation

-  12.3 Acres Supplemental Irrigation (Miersma Dairy)
-  Donation Land Claims
-  County Tax Lots
-  Reservoir
-  Streams
-  Roads

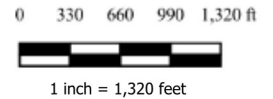

NAD 1983 HARN/ Oregon North (ft)
 Datum of 1983
 Prepared June 03, 2024

Sources: BLM CadNSDI PLSS, roads, county lines & tax lots (Pacific Hydro-Geology), Oregon Spatial Data Library water features, DLC lines, et al.
 This map was prepared for the purpose of identifying the location of a water right only and is not intended to provide legal dimensions or locations of a property.



T.5S.R.3W.W.M.

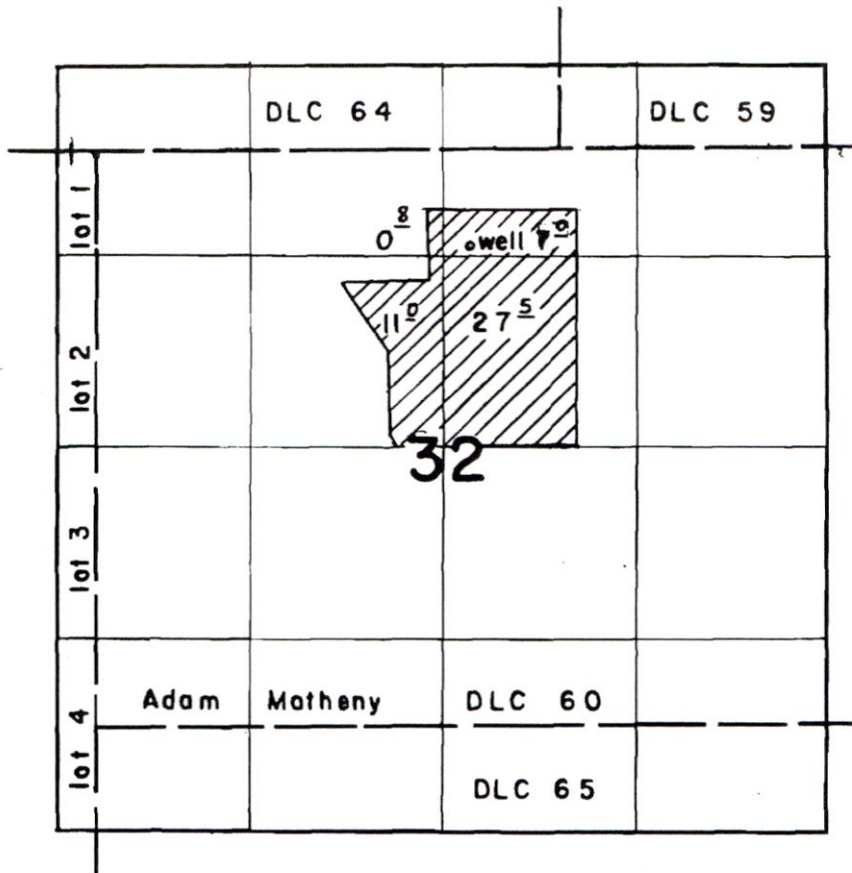

FINAL PROOF SURVEY
UNDER

RECEIVED

AUG 07 2020

Application No. G-2428. Permit No. G-2238.
IN NAME OF

OWRD

.....Clements Schrock.....

Surveyed Aug. 5, 1964, by R. Jackson.....

13509

1964-D

T.4S.R.3W.W.M.

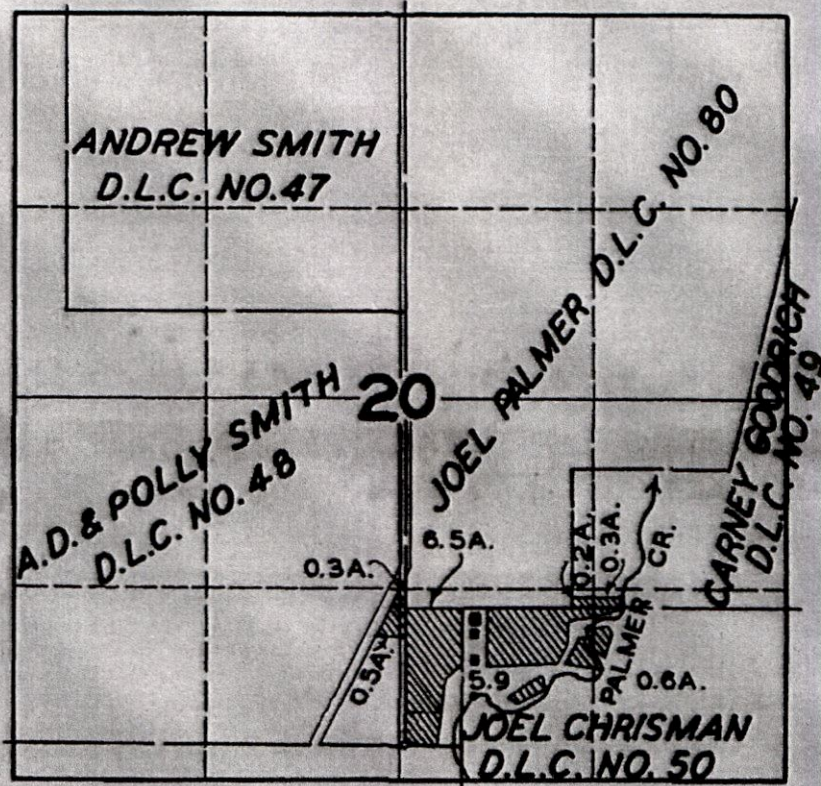

FINAL PROOF SURVEY
UNDER

Application No. 20811 Permit No. 16286
IN NAME OF
H. G. LYON

Surveyed JUNE 8, 1948, by JAS. E. BUNNELL

RECEIVED

AUG 07 2020

OWRD

13509

T. 5 S., R. 3 W., W.M.

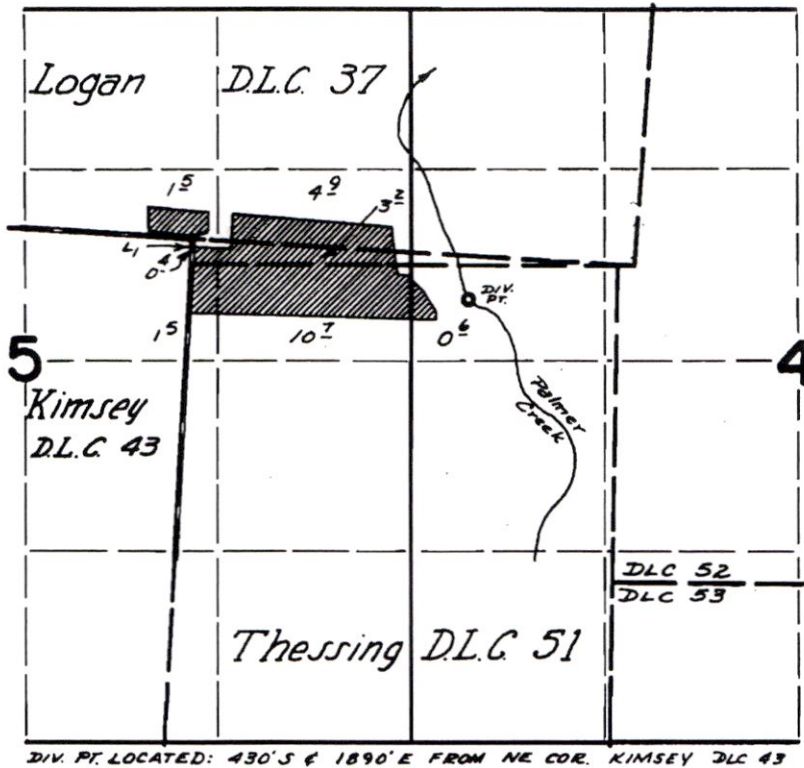

FINAL PROOF SURVEY UNDER

RECEIVED

AUG 07 2020

OWRD

Application No. 40842 Permit No. 30422
IN NAME OF

WILLIAM D. SHUCK

Surveyed May 19 1972, by D. Norby

13509

**PALMER CREEK WATER
IMPROVEMENT DISTRICT
T6S, R3W WM, Section 4
Yamhill County, Oregon**

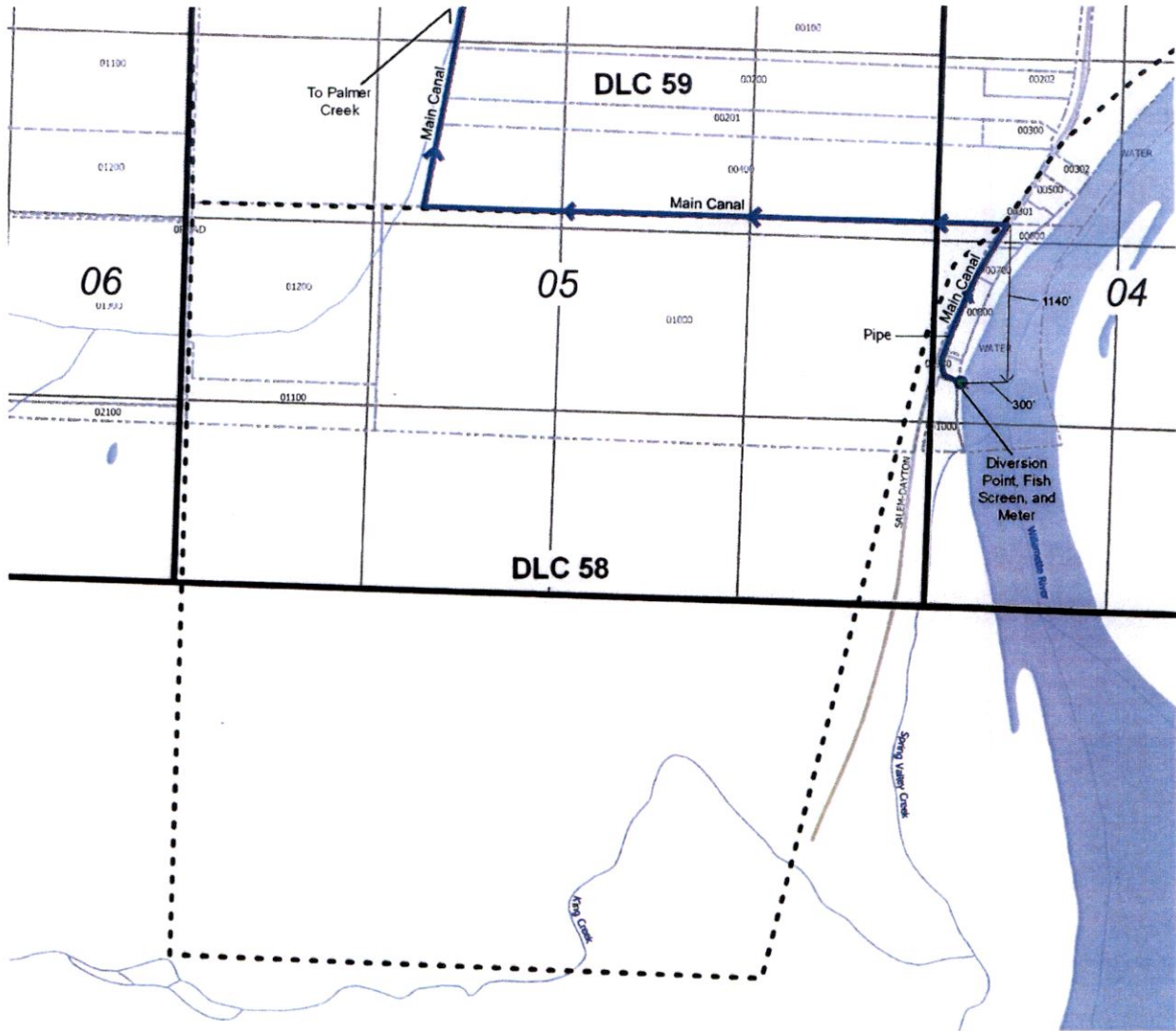

Note: Updated information identifies the PCWDIC POD location is as shown on this map. Call outs have been revised to reflect actual physical location, which has not changed. POD is located 1140 feet south and 300 feet west from the NE corner of Gay DLC 58

Explanation

- Point of Diversion (POD)
- Roads
- Streams
- Main Canal
- Donation Land Claims
- County Tax Lots

NAD 1983 NARN/ Oregon North (ft)
Datum of 1983
Prepared April 29th, 2020

Sources: BLM CadNSDI PLSS, roads, county lines & tax lots (Pacific Hydro-Geology), Oregon Spatial Data Library water features, DLC lines, et al.
This map was prepared for the purpose of identifying the location of a water right only and is not intended to provide legal dimensions or locations of a property.

EnviroLogic Resources, Inc.
ENVIRONMENTAL · WATER RESOURCES SCIENTISTS

RECEIVED

AUG 07 2020

OWRD



**MAP 5
ADDITIONAL POD INFORMATION
PALMER CREEK WATER
IMPROVEMENT DISTRICT**

13509

**TRANSFER MAP
T6S, R3W WM, Section 4
Yamhill County, Oregon**

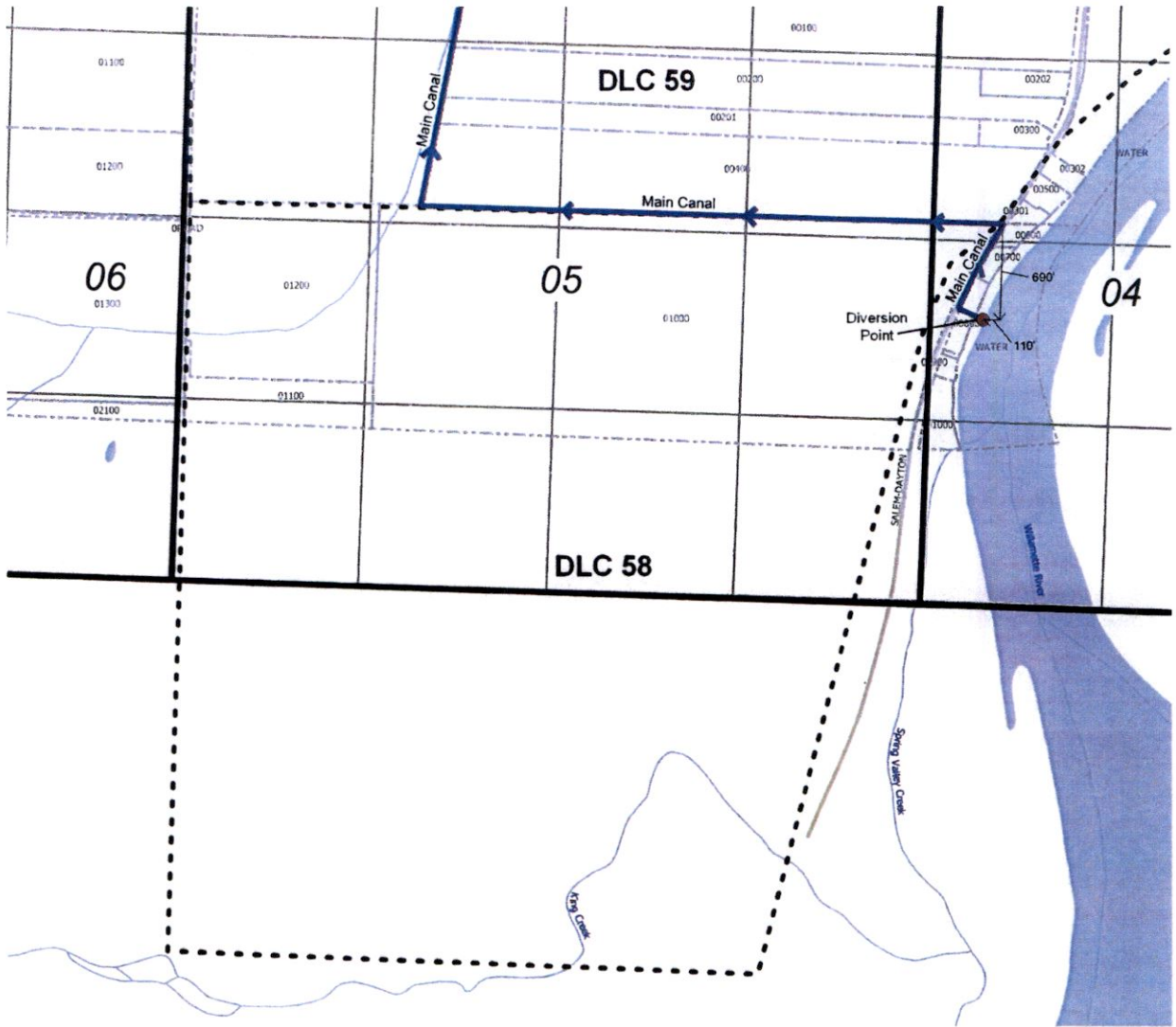

POD: Is located 690 feet south and 110 feet west from the NE corner of Gay DLC 58

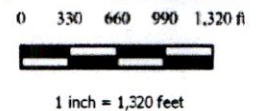

Explanation

- Streams
- Roads
- Donation Land Claims
- County Tax Lots
- Point of Diversion (POD)

NAD 1983 HARN/ Oregon North (ft)
Datum of 1983
Prepared April 29th, 2020

Sources: BLM CadNSDI PLSS, roads, county lines & tax lots (Pacific Hydro-Geology), Oregon Spatial Data Library water features, DLC lines, et al.
This map was prepared for the purpose of identifying the location of a water right only and is not intended to provide legal dimensions or locations of a property.

EnviroLogic Resources, Inc.
ENVIRONMENTAL • WATER RESOURCES SCIENTISTS

RECEIVED

AUG 07 2020

OWRD



**TRANSFER APPLICATION
MAP 4 of 4
CERTIFICATE 89032 POD
LOCATION
PALMER CREEK WATER
IMPROVEMENT DISTRICT**

13509

TRANSFER MAP
T5S, R3W WM, Section 32
Yamhill County, Oregon

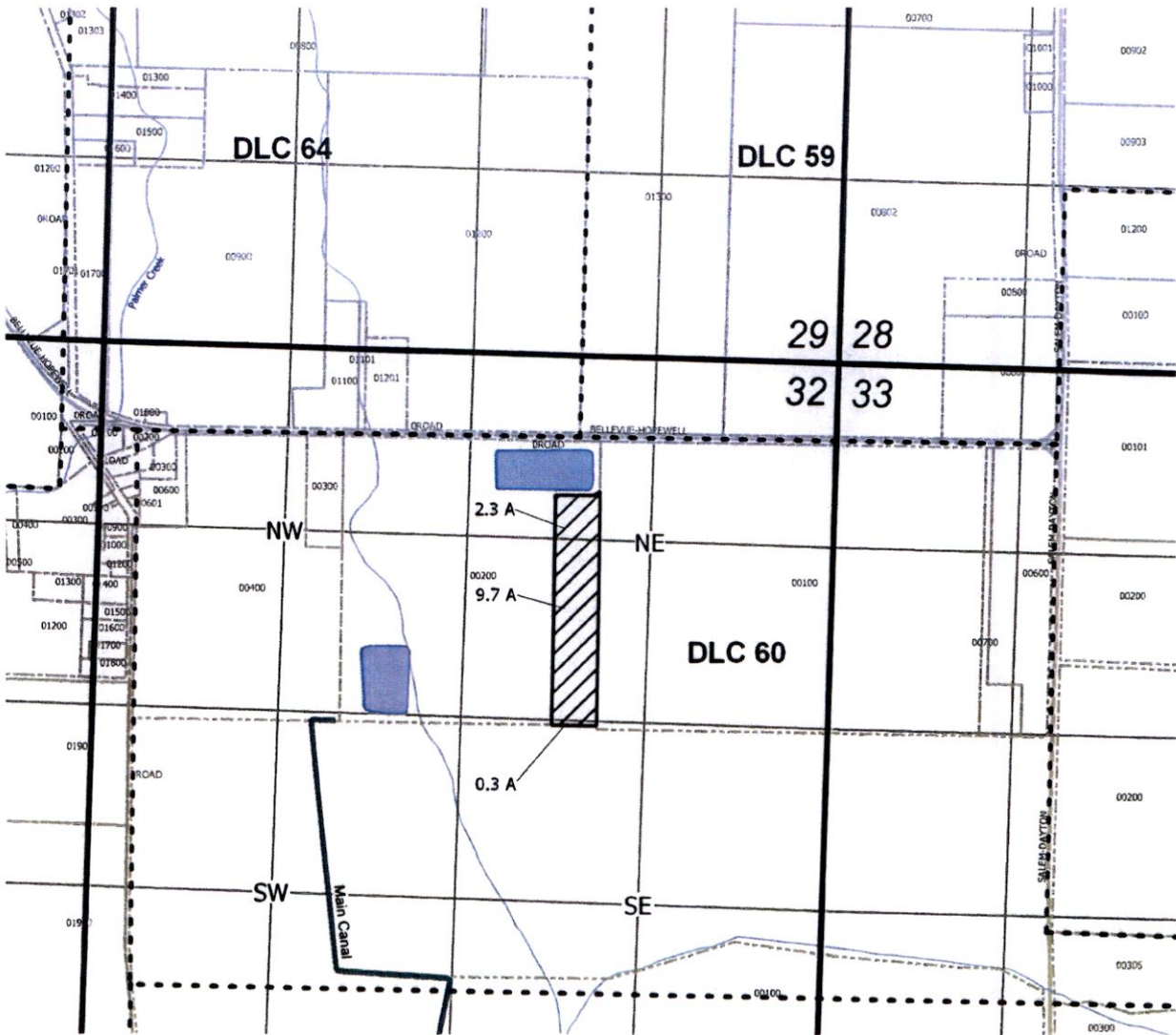

Explanation

- Roads
- Streams
- Reservoir
- To Lands (12.3 Acres Supplemental Irrigation)
- Donation Land Claims
- County Tax Lots

0 330 660 990 1,320 ft



1 inch = 1,320 feet

RECEIVED

AUG 07 2020

OWRD

NAD 1983 HARN/ Oregon North (ft)
 Datum of 1983
 Prepared April 29th, 2020

Sources: BLM CadNSDI PLSS, roads, county lines & tax lots
 (Pacific Hydro-Geology), Oregon Spatial Data Library water
 features, DLC lines, et al.

This map was prepared for the purpose of identifying the
 location of a water right only and is not intended to provide
 legal dimensions or locations of a property.

EnviroLogic Resources, Inc.
 ENVIRONMENTAL • WATER RESOURCES SCIENTISTS





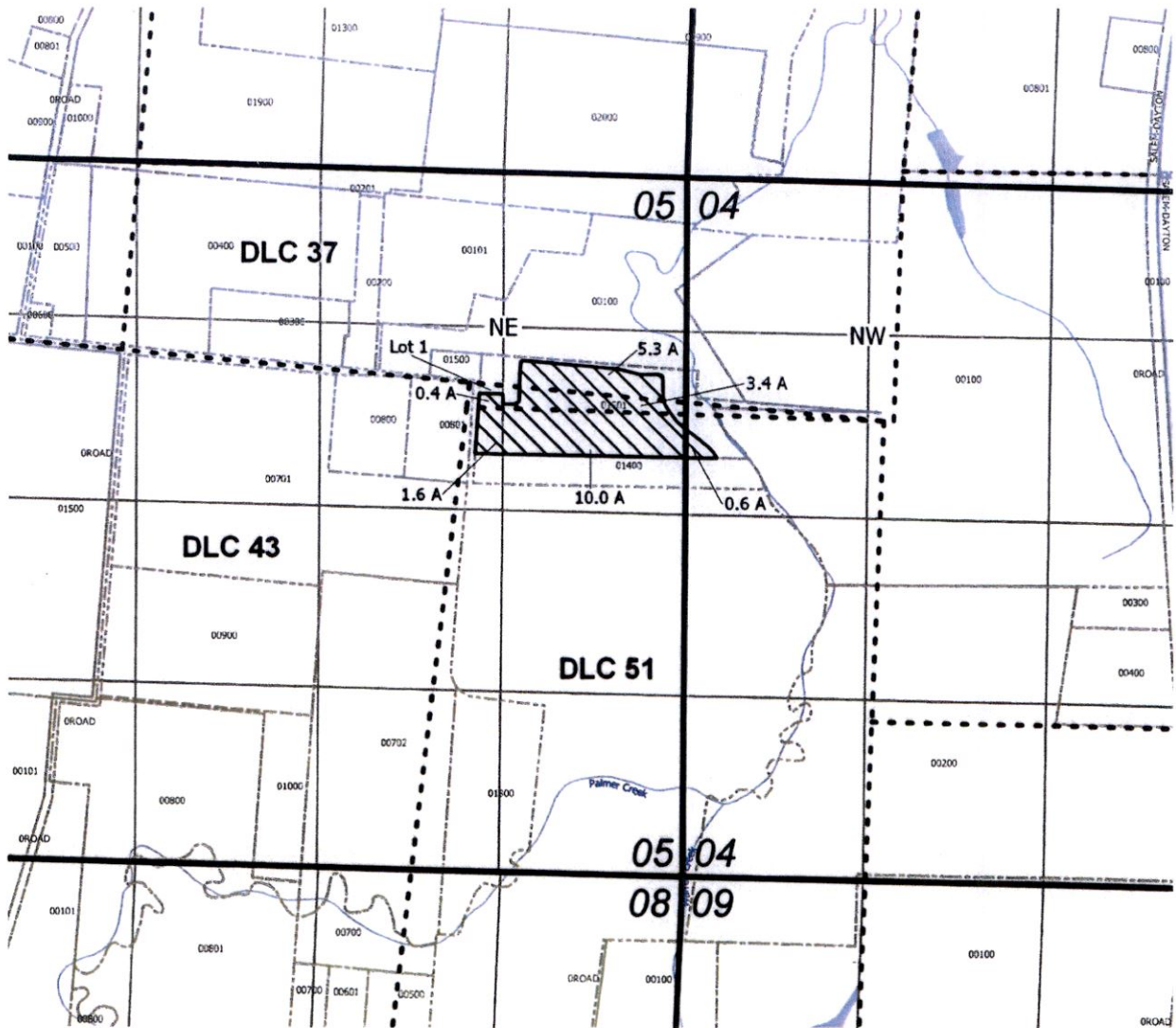

TRANSFER APPLICATION
MAP 3 of 4
TO LANDS
PALMER CREEK WATER
IMPROVEMENT DISTRICT

18509

TRANSFER MAP
T5S, R3W WM, Section 4 & 5
Yamhill County, Oregon



Explanation

-  Streams
-  Roads
-  From Lands (21.3 Acres Supplemental Irrigation Cert 89032)
-  Donation Land Claims
-  County Tax Lots

0 330 660 990 1,320 ft



1 inch = 1,320 feet

RECEIVED

AUG 07 2020

OWRD



NAD 1983 HARN/ Oregon North (ft)
 Datum of 1983
 Prepared April 29th, 2020

Sources: BLM CadNSDI FLSS, roads, county lines & tax lots
 (Pacific Hydro-Geology), Oregon Spatial Data Library water
 features, DLC lines, et al.

This map was prepared for the purpose of identifying the
 location of a water right only and is not intended to provide
 legal dimensions or locations of a property.

TRANSFER APPLICATION
MAP 1 of 4
FROM LANDS
PALMER CREEK WATER
IMPROVEMENT DISTRICT



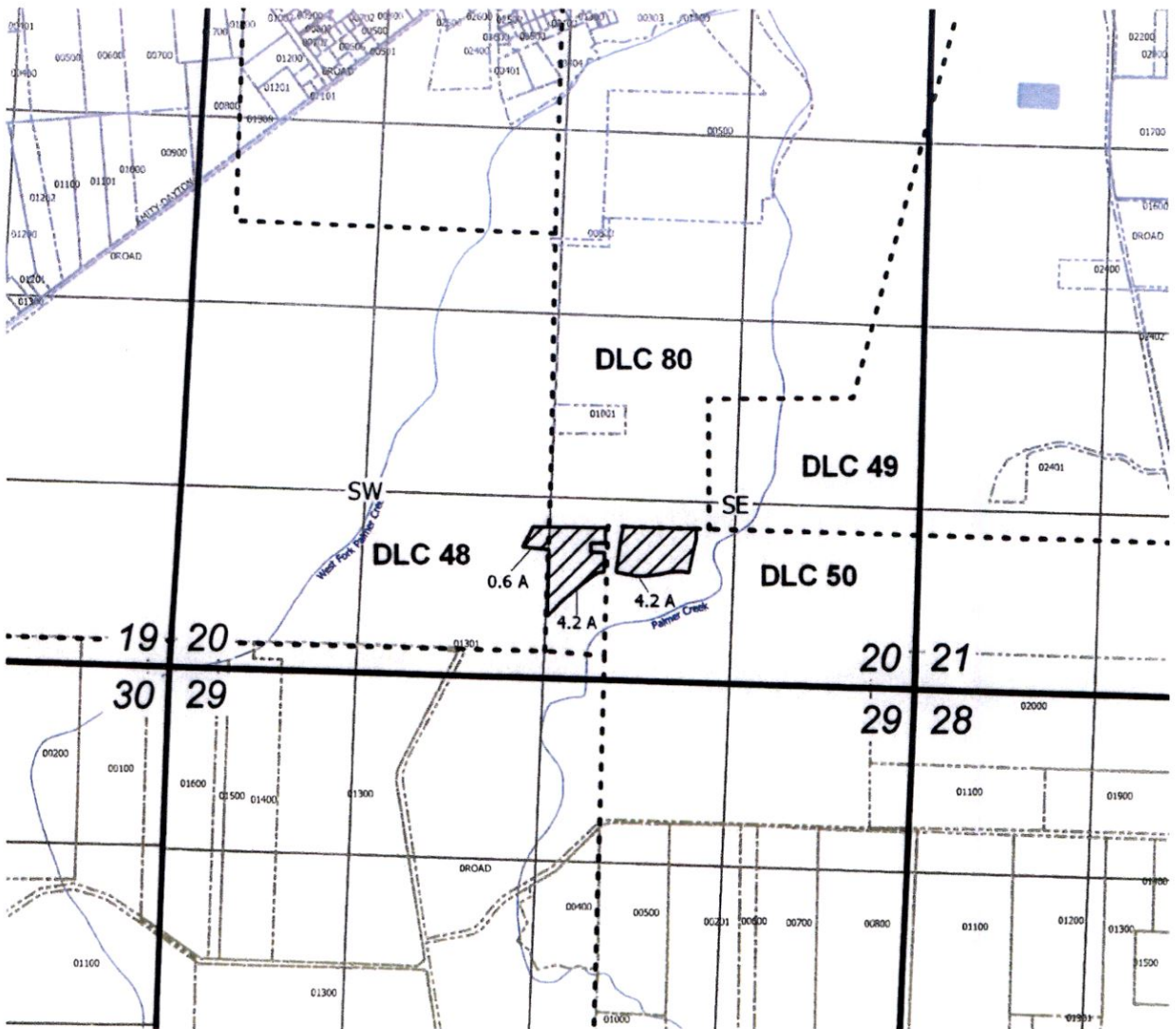

EnviroLogic Resources, Inc.
 ENVIRONMENTAL • WATER RESOURCES SCIENTISTS

13509

**TRANSFER MAP
T4S, R3W WM, Section 20
Yamhill County, Oregon**



Explanation

-  Streams
-  Roads
-  To Lands (9.0 Acres Supplemental Irrigation)
-  Donation Land Claims
-  County Tax Lots

NAD 1983 HARN/ Oregon North (ft)
Datum of 1983
Prepared April 29th, 2020

Sources: BLM CadNDSI PLSS, roads, county lines & tax lots (Pacific Hydro-Geology), Oregon Spatial Data Library water features, DLC lines, et al.

This map was prepared for the purpose of identifying the location of a water right only and is not intended to provide legal dimensions or locations of a property.

RECEIVED

AUG 07 2020

OWRD



**TRANSFER APPLICATION
MAP 2 of 4
TO LANDS
PALMER CREEK WATER
IMPROVEMENT DISTRICT**