

SECTION 15 & 16, T.1 N., R.3 W., W.M.
WASHINGTON COUNTY, OREGON

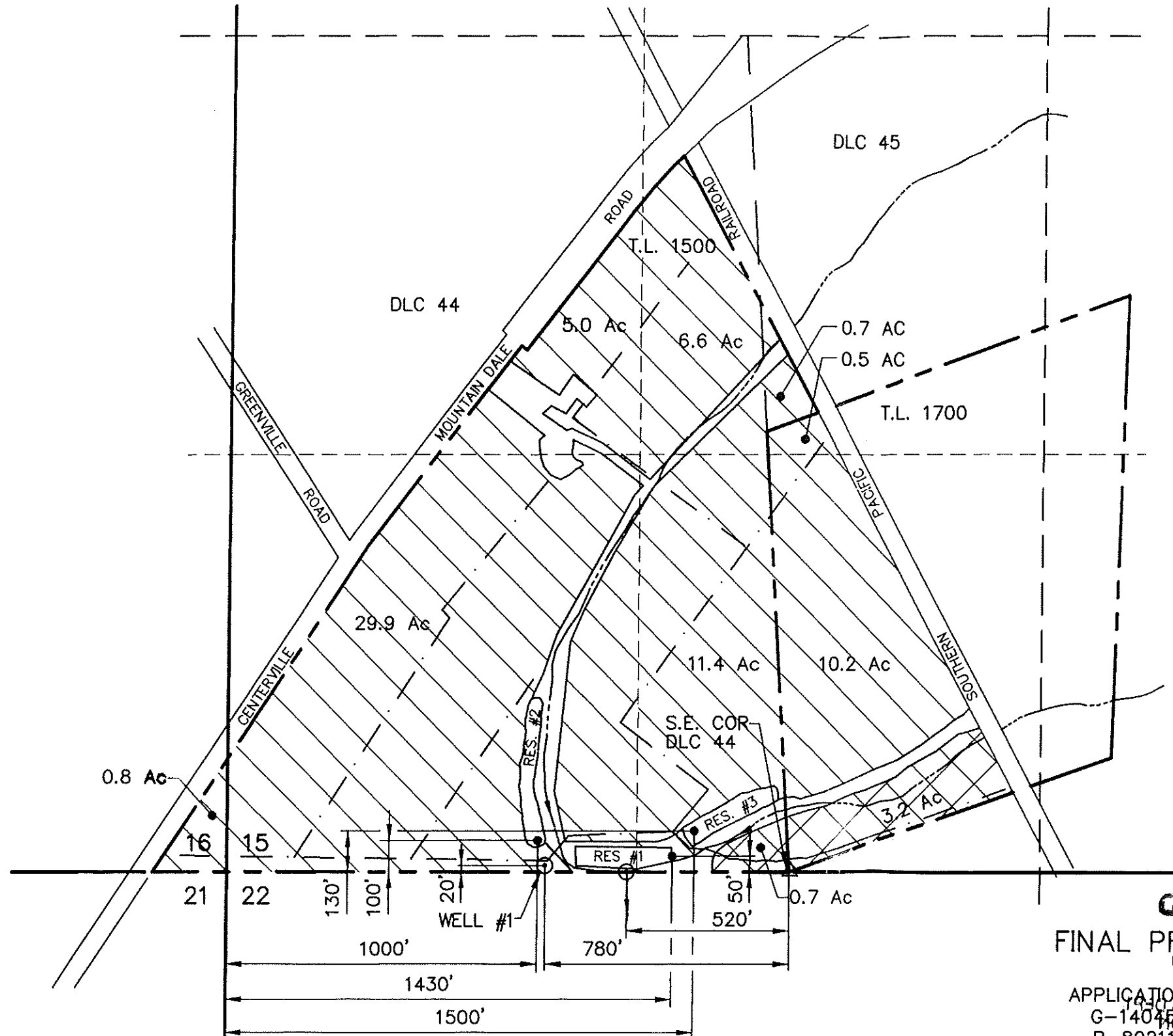
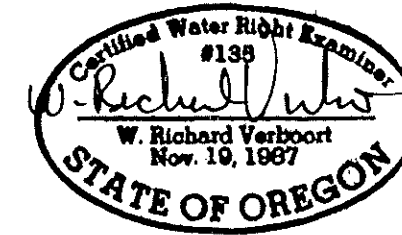

SCALE: 1"=400'

MAP BASE:
ASSESSORS MAP
TVD MAP

- AGRICULTURAL USE PERMITS G-13030, 52052, R-11750
- IRRIGATION PERMIT G-13030

PREPARATION OF THIS MAP IS FOR THE PURPOSE OF IDENTIFYING THE LOCATION OF THE WATER RIGHT ONLY. THERE IS NO INTENT TO PROVIDE DIMENSIONS OR LOCATION OF PROPERTY OWNERSHIP LINES.

RECEIVED
FINAL PROOF SURVEY
SEP 0 2000
UNDER
APPLICATIONS PERMITS
G-14045 R-11750
R-80211 R-11750
S-80212 52052
SURVEYED AUGUST 28, 2000

GLENN WALTERS NURSERY, INC.
P.O. BOX 280
BANKS, OR 97106
SHEFFLIN FARM

date	08/2000
by	MRV JER
drawn	MRV
checked	MRV
drawing no.	00-B-13
sheet no.	1/1

VERBOORT ENGINEERING
AGRICULTURE · CIVIL · WATER RESOURCES
HILLSBORO, OREGON