

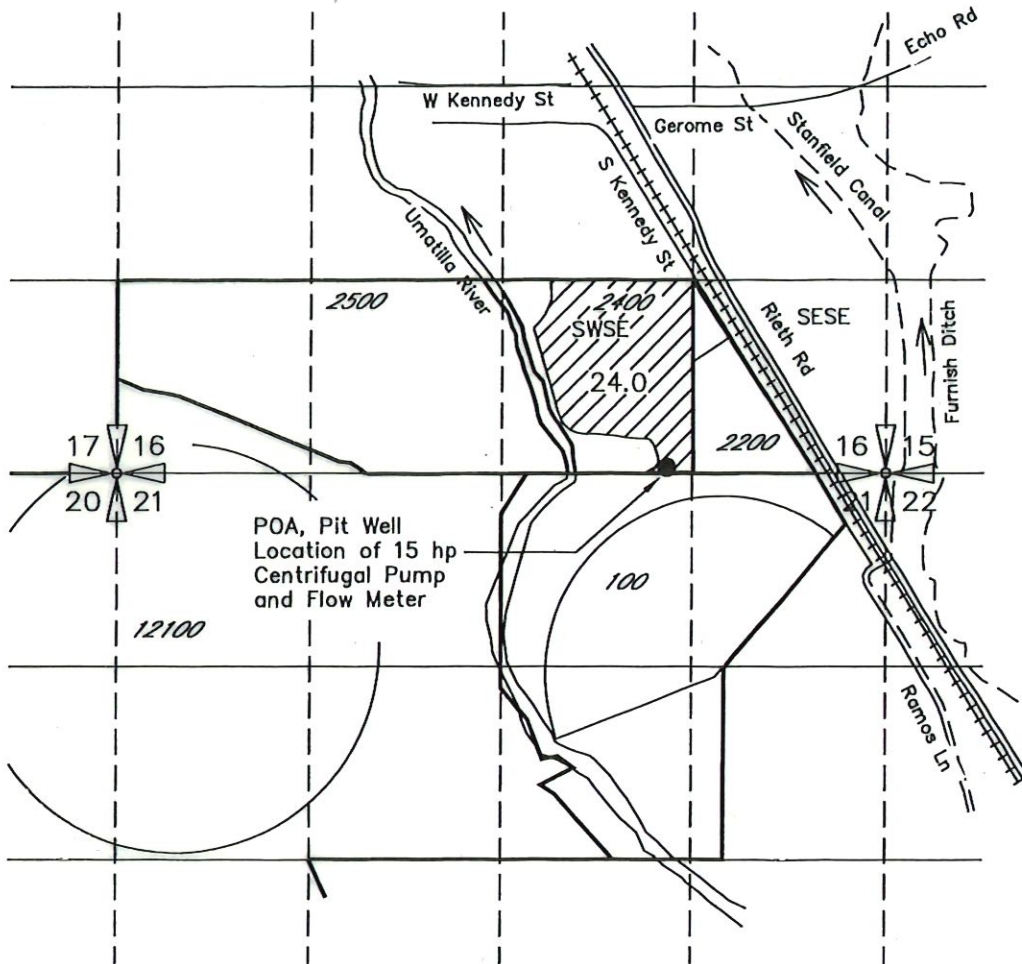



COBU MAP FOR TRANSFER T-10009  
 IN THE NAME OF LLOYD PIERCY,  
 SECTION 16, T3N R29E W.M., UMATILLA COUNTY



Deliver  
 3/1/2025  
 OWRD

LEGEND AND LOCATION OF POA

-  AREA IRRIGATED PRIMARY IRRIGATION A PORTION OF ORIGINATING CERT 81586 & SUPPLEMENTAL IRRIGATION A PORTION OF PERMIT S-7400
-  TAX LOT BOUNDARY AND NUMBER (TYP)
-  POINT OF APPROPRIATION (POA) PIT WELL LOCATED 40 FT NORTH AND 1500 FT WEST OF THE SE CORNER OF SECTION 16

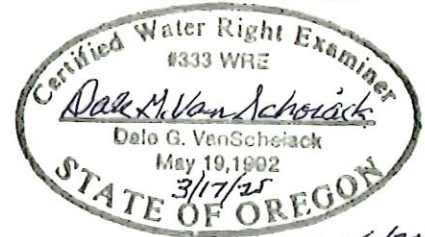
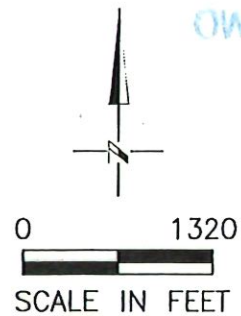

Renews 6/30/26

DGV Consulting, PLLC  
 PHONE (509) 627-3717  
 dalevconsulting@gmail.com  
 Date: Mar 16, 2025

NOTE: THE PURPOSE OF THIS MAP IS TO IDENTIFY THE APPROXIMATE LOCATION OF THE WATER RIGHT. IT IS NOT INTENDED TO PROVIDE INFORMATION RELATIVE TO THE LOCATION OF PROPERTY OWNERSHIP BOUNDARY LINES. PIPELINE LOCATIONS AND SIZES WERE PROVIDED BY THE WATER USER AND HAVE NOT BEEN VERIFIED.