

CLAIM OF BENEFICIAL USE MAP
 FOR APPLICATION G-13626, PERMIT G-12063,
 and TRANSFER T-8350 IN THE NAME OF BRIAN & SUSAN THOMPSON
 and T-8636 IN THE NAME OF JASON A. AND SYBIL J. STEWART

T2S, R26E W.M., MORROW COUNTY

RECEIVED
 MAY 10 2019
 OWRD

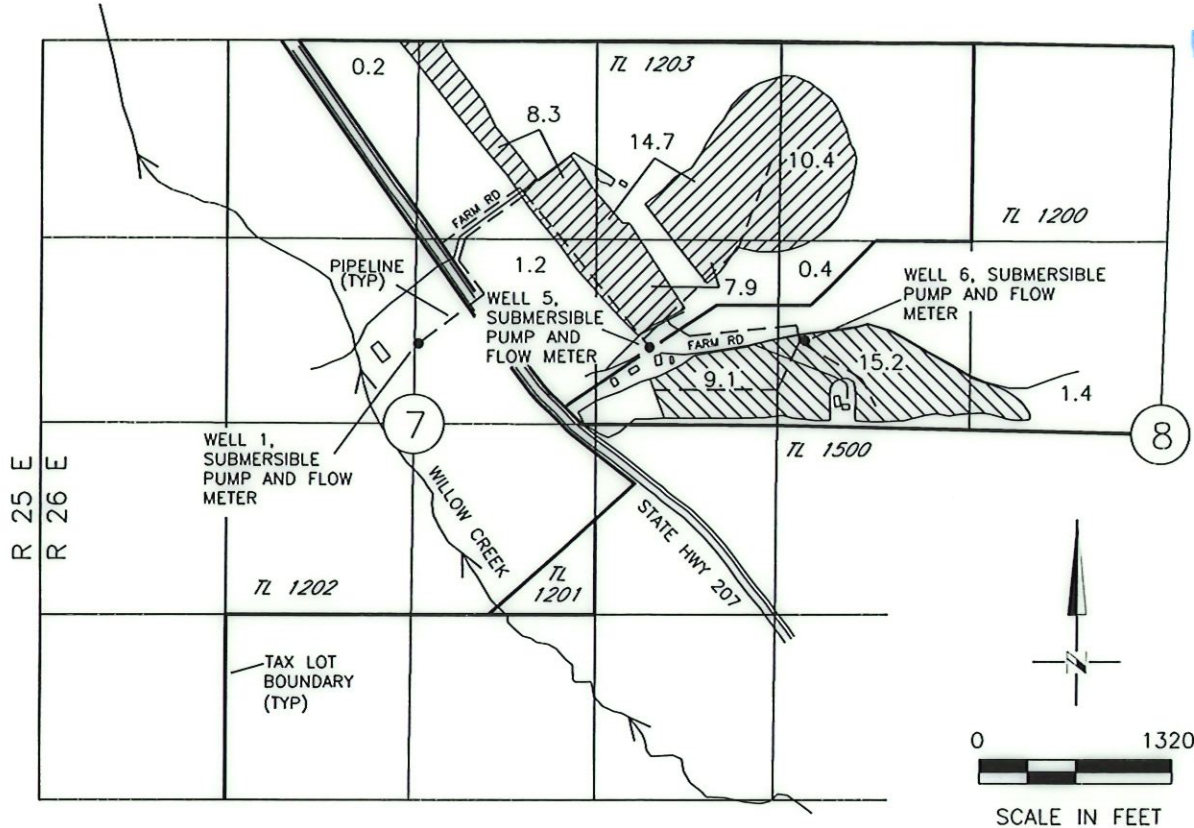

LEGEND

PERMIT G-12063, TRANSFER T-8350
 IN THE NAME OF BRIAN & SUSAN THOMPSON



PLACE OF USE 43.1 ACRES

POINTS OF APPROPRIATION

- WELL 1
 LOCATED 2110' SOUTH AND 2630' WEST
 FROM THE NE CORNER OF SEC 7
- WELL 5
 LOCATED 2105' SOUTH AND 880' WEST
 FROM THE NE CORNER OF SEC 7

--- BURIED PIPELINE (TYP)

PERMIT G-12063, TRANSFER T-8636
 IN THE NAME OF JASON A. & SYBIL J. STEWART



PLACE OF USE 25.7 ACRES

POINT OF APPROPRIATION

- WELL 6
 LOCATED 566' NORTH AND 267' EAST
 FROM THE WEST 1/4 CORNER OF SEC 8

--- BURIED PIPELINE (TYP)

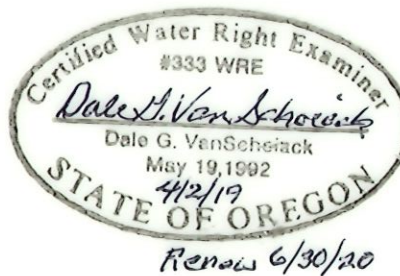

NOTE:
 THE PURPOSE OF THIS MAP IS TO IDENTIFY THE APPROXIMATE LOCATION
 OF THE WATER RIGHT. IT IS NOT INTENDED TO PROVIDE INFORMATION
 RELATIVE TO THE LOCATION OF PROPERTY OWNERSHIP BOUNDARY LINES.

DGV Consulting, PLLC
 PHONE (509) 627-8717
 dalevconsulting@gmail.com
 Date: March 21, 2019

CLAIM OF BENEFICIAL USE MAP
 FOR APPLICATION G-13626, PERMIT G-12063,
 and TRANSFER T-8350 IN THE NAME OF BRIAN & SUSAN THOMPSON
 and T-8636 IN THE NAME OF RUSTY SPUR RANCH, LLC

T2S, R26E W.M., MORROW COUNTY

RECEIVED

MAY 10 2019

OWRD

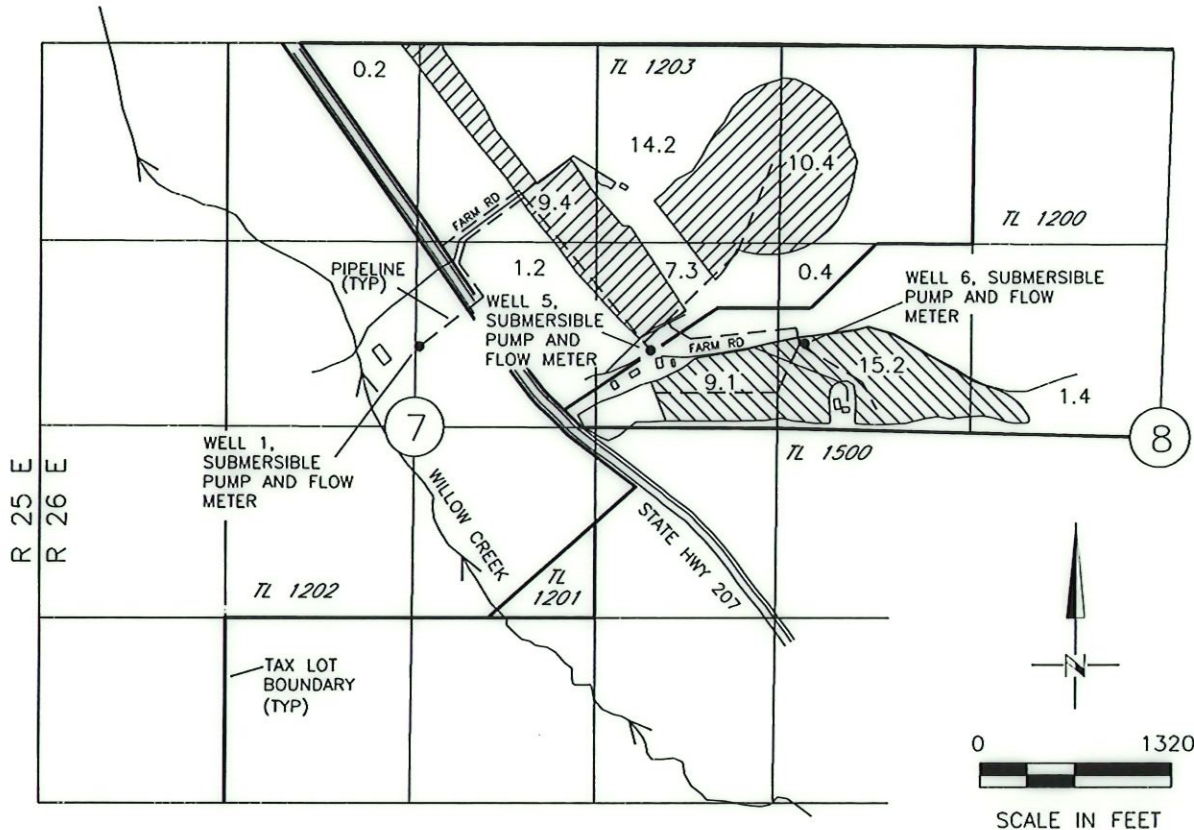

LEGEND

PERMIT G-12063, TRANSFER T-8350
 IN THE NAME OF BRIAN & SUSAN THOMPSON



PLACE OF USE 43.1 ACRES

POINTS OF APPROPRIATION

- WELL 1
 LOCATED 2110' SOUTH AND 2630' WEST
 FROM THE NE CORNER OF SEC 7
- WELL 5
 LOCATED 2105' SOUTH AND 880' WEST
 FROM THE NE CORNER OF SEC 7

--- BURIED PIPELINE (TYP)

PERMIT G-12063, TRANSFER T-8636
 IN THE NAME OF RUSTY SPUR RANCH



PLACE OF USE 25.7 ACRES

POINT OF APPROPRIATION

- WELL 6
 LOCATED 566' NORTH AND 267' EAST
 FROM THE WEST 1/4 CORNER OF SEC 8

--- BURIED PIPELINE (TYP)

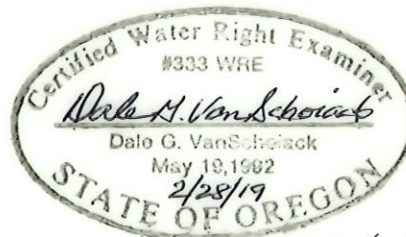

Ranew 6/30/20

NOTE:
 THE PURPOSE OF THIS MAP IS TO IDENTIFY THE APPROXIMATE LOCATION
 OF THE WATER RIGHT. IT IS NOT INTENDED TO PROVIDE INFORMATION
 RELATIVE TO THE LOCATION OF PROPERTY OWNERSHIP BOUNDARY LINES.

DGV Consulting, PLLC
 PHONE (509) 627-8717
 dalevconsulting@gmail.com
 Date: Feb 28, 2019