

T.7S. R.1W. Sec. 7 and 18, W.M.

RECEIVED

MAY 07 2012

OWRD

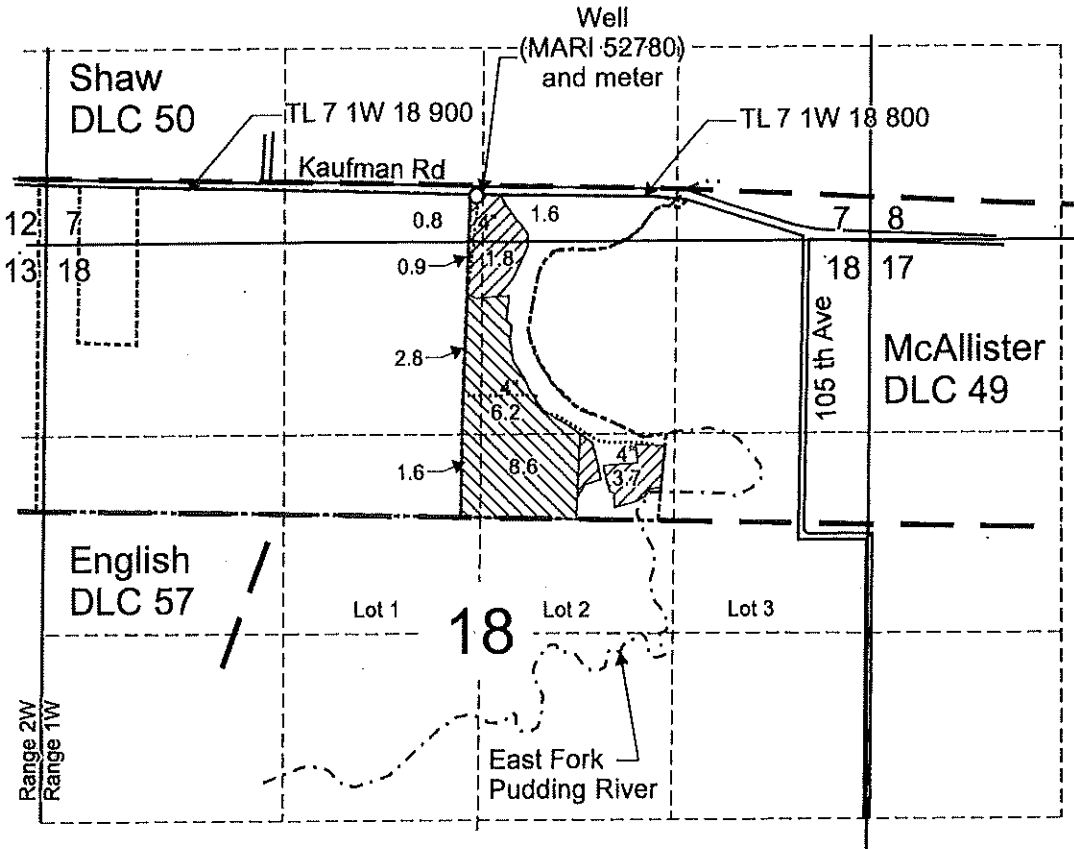

Well (MARI 52780) is located 310 feet north and 2,680 feet west from the SE corner of Section 7.

 Area (8.8 Acres) primary irrigation under Application G-16025, Permit G-16486.

 Area (19.2 Acres) supplemental irrigation under Application G-16025, Permit G-16486, primary after transfer approved Certificated 48895.

----- Tax lot boundary

— Donation Land Claim boundary

..... Irrigation mainlines

Note: Irregular quarter-quarters and quarter corners have been projected using the best available information.



June 30, 2012

Scale: 1" = 1,320'

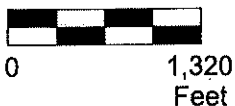

This map was prepared for the purpose of identifying the location of a water right only and is not intended to provide legal dimensions or location of property ownership lines.



Claim of Beneficial Use Map
Application G-16025 Permit G-16486

Troy and Sherri Kuenzi
T.7S. R.1W. Sec. 7 and 18, W.M.

Pacific Hydro-Geology Inc.

02/2020