

T5S, R2W, Sections 23 & 26

CERTIFIED WATER RIGHT EXAMINER
 104303
IAN A. GODWIN
 IAN A. GODWIN
 JULY 07, 2024
 STATE OF OREGON
 EXPIRES: 06/30/27

POA-1 (MARI-67957)
 2,010 ft N and 860 ft E of
 the SW Corner, Sec. 23
 (meter at wellhead)

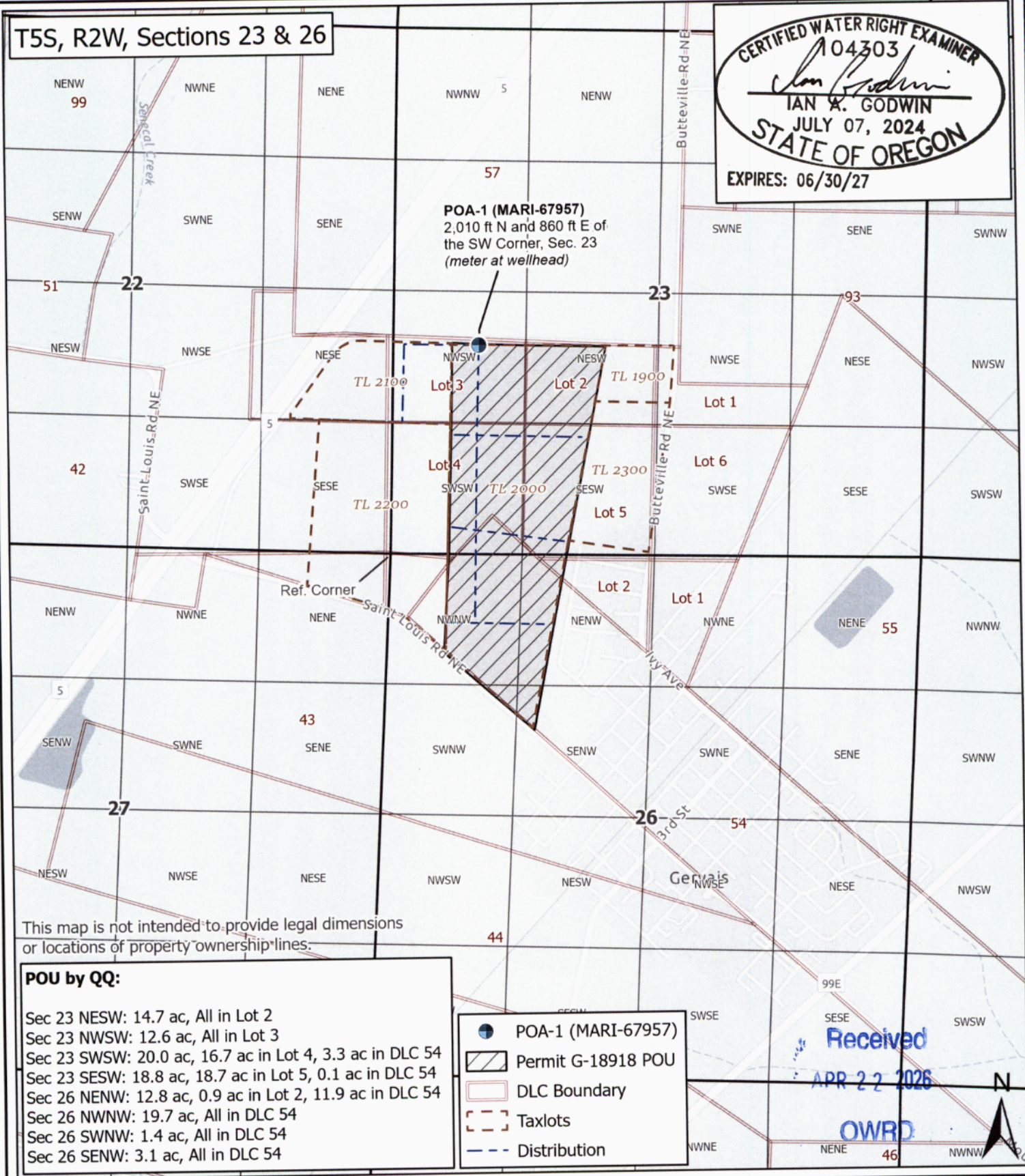

This map is not intended to provide legal dimensions or locations of property ownership lines.

POU by QQ:

- Sec 23 NESW: 14.7 ac, All in Lot 2
- Sec 23 NWSW: 12.6 ac, All in Lot 3
- Sec 23 SWSW: 20.0 ac, 16.7 ac in Lot 4, 3.3 ac in DLC 54
- Sec 23 SESW: 18.8 ac, 18.7 ac in Lot 5, 0.1 ac in DLC 54
- Sec 26 NENW: 12.8 ac, 0.9 ac in Lot 2, 11.9 ac in DLC 54
- Sec 26 NWNW: 19.7 ac, All in DLC 54
- Sec 26 SWNW: 1.4 ac, All in DLC 54
- Sec 26 SENW: 3.1 ac, All in DLC 54

- POA-1 (MARI-67957)
- Permit G-18918 POU
- DLC Boundary
- Taxlots
- Distribution

Received
 APR 22 2026
 OWRD

CwM-H2O
 Complete Water Management



311 B Avenue, Suite P
 Lake Oswego, Oregon 97034
 (503) 954-1326

Attachment 1
Claim of Beneficial Use Map
 App. G-18383, Per. G-18918, T-13833

1	DATE	AUTH	DRAFT
No.	Date	By	Revisions

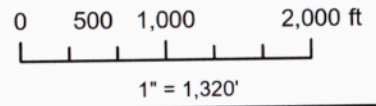

Proj#: 2524002
 Crosby CoBUs
 Crosby Hop Farm, LLC
 8648 Crosby Rd NE
 Woodburn, OR 97071