

THIS MAP WAS PREPARED FOR THE PURPOSE OF IDENTIFYING THE LOCATION OF A WATER RIGHT ONLY AND IS NOT INTENDED TO PROVIDE LEGAL DIMENSIONS OR LOCATION OF PROPERTY OWNERSHIP LINES.

RECEIVED

JUN 4 1993



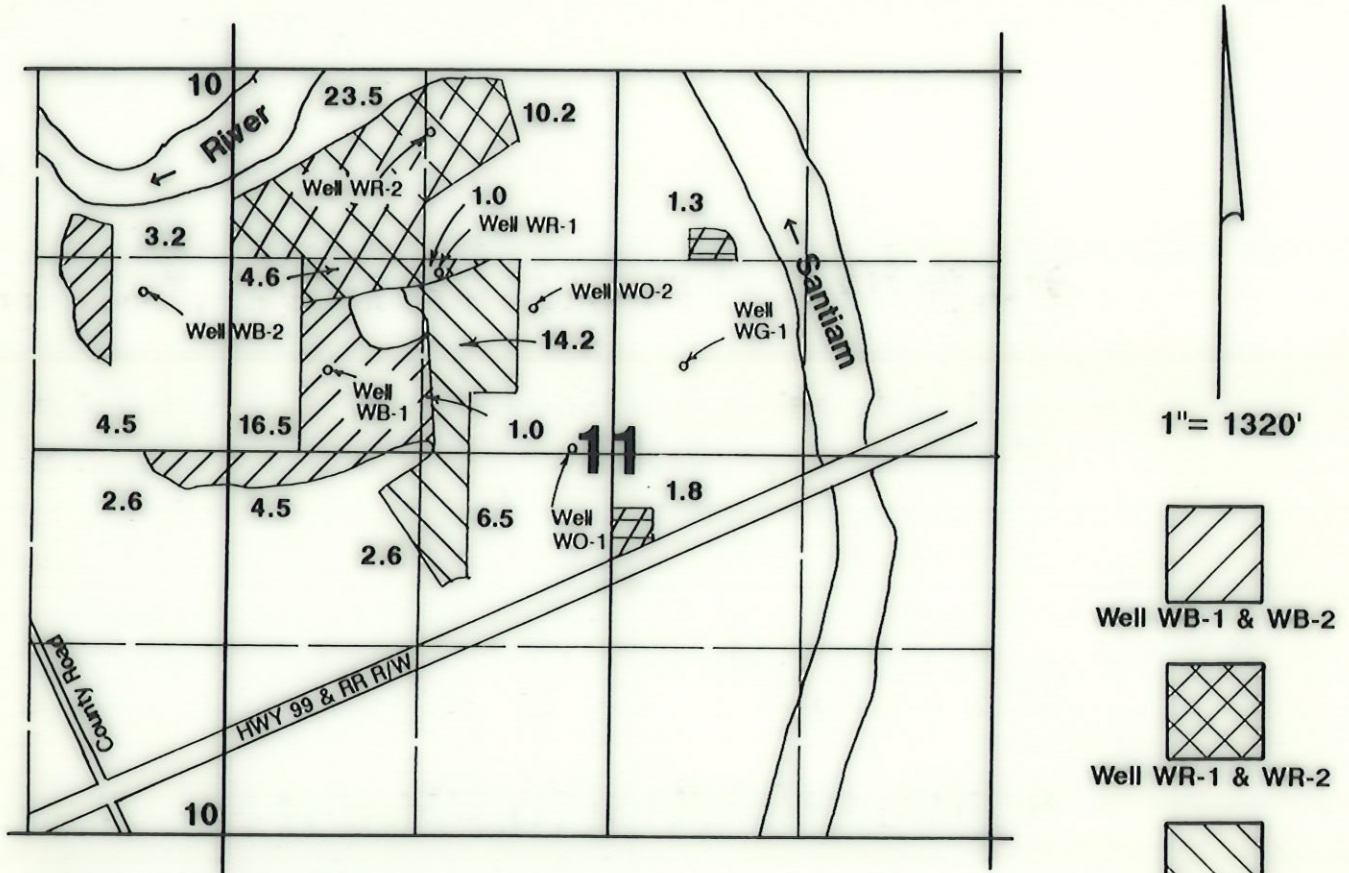

WATER RESOURCES DEPT  
SALEM, OREGON

# T.10S., R.3W., W.M.



Well WB-1 located 550N & 690E from W 1/4 corner Section 11.  
 Well WB-2 located 1070N & 600W from W 1/4 corner Section 11.  
 Well WR-1 located 1225N & 1190W from center Section 11.  
 Well WR-2 located 430S & 1350E from NW corner Section 11.  
 Well WO-1 located 30N & 270W from center Section 11.  
 Well WO-2 located 990N & 540W from center Section 11.  
 Well WG-1 located 590N & 465E from center Section 11.



-  Well WB-1 & WB-2
-  Well WR-1 & WR-2
-  Well WO-1 & WO-2
-  Well WG-1

## Final Proof Survey

Application # G-12314

Permit #G-11299

In Name Of

# Weddle Farms

Surveyed April 19, 1993 by JM Schuette