

CLAIM OF BENEFICIAL USE MAP FOR LEE SUKRAW

SECTION CORNER, FOUND G.L.O.
BRASS CAP IN MONUMENT CASE IN
CENTER OF WASHBURN WAY

POINT OF DIVERSION, WELL No. 1
IS LOCATED 2462.0' SOUTH
AND 321' WEST OF NORTHWEST
CORNER OF SECTION 27
FLOWMETER IS 175' FROM
WELL.

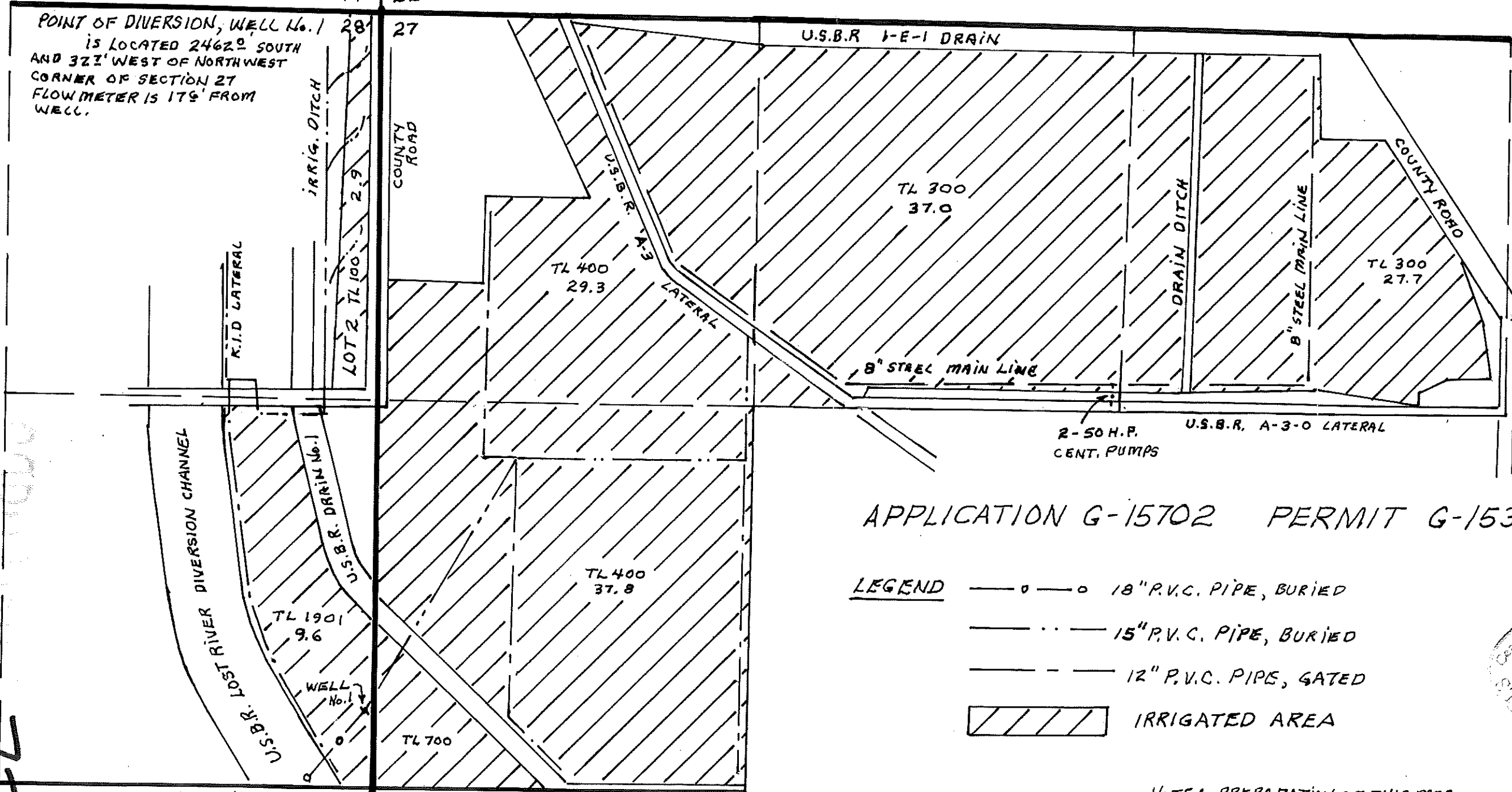

SCALE: 1" = 400'

APPLICATION G-15702 PERMIT G-15361

- LEGEND**
- o — o — 18" P.V.C. PIPE, BURIED
 - · · — 15" P.V.C. PIPE, BURIED
 - - - 12" P.V.C. PIPE, GATED
 - ▨ IRRIGATED AREA

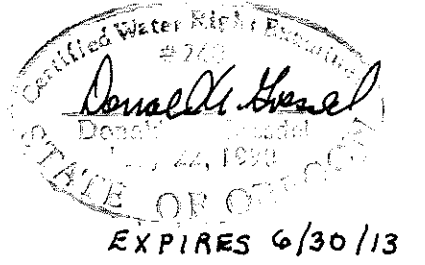

NOTE: PREPARATION OF THIS MAP
IS FOR IDENTIFYING PROPOSED WATER
RIGHTS ONLY. IT HAS NO INTENT TO
PROVIDE LOCATIONS OR DIMENSIONS
OF PROPERTY BOUNDARIES.

RECEIVED BY OWRD

APR 24 2012

OR

739

127

**SECTIONS 27 AND 28, TOWNSHIP 39 SOUTH
RANGE 9 EAST, W.M., KLAMATH CO., OREGON**