

T5S, R1W & R2W, WM

RECEIVED

NOV 06 2020

MARION COUNTY

OWRD

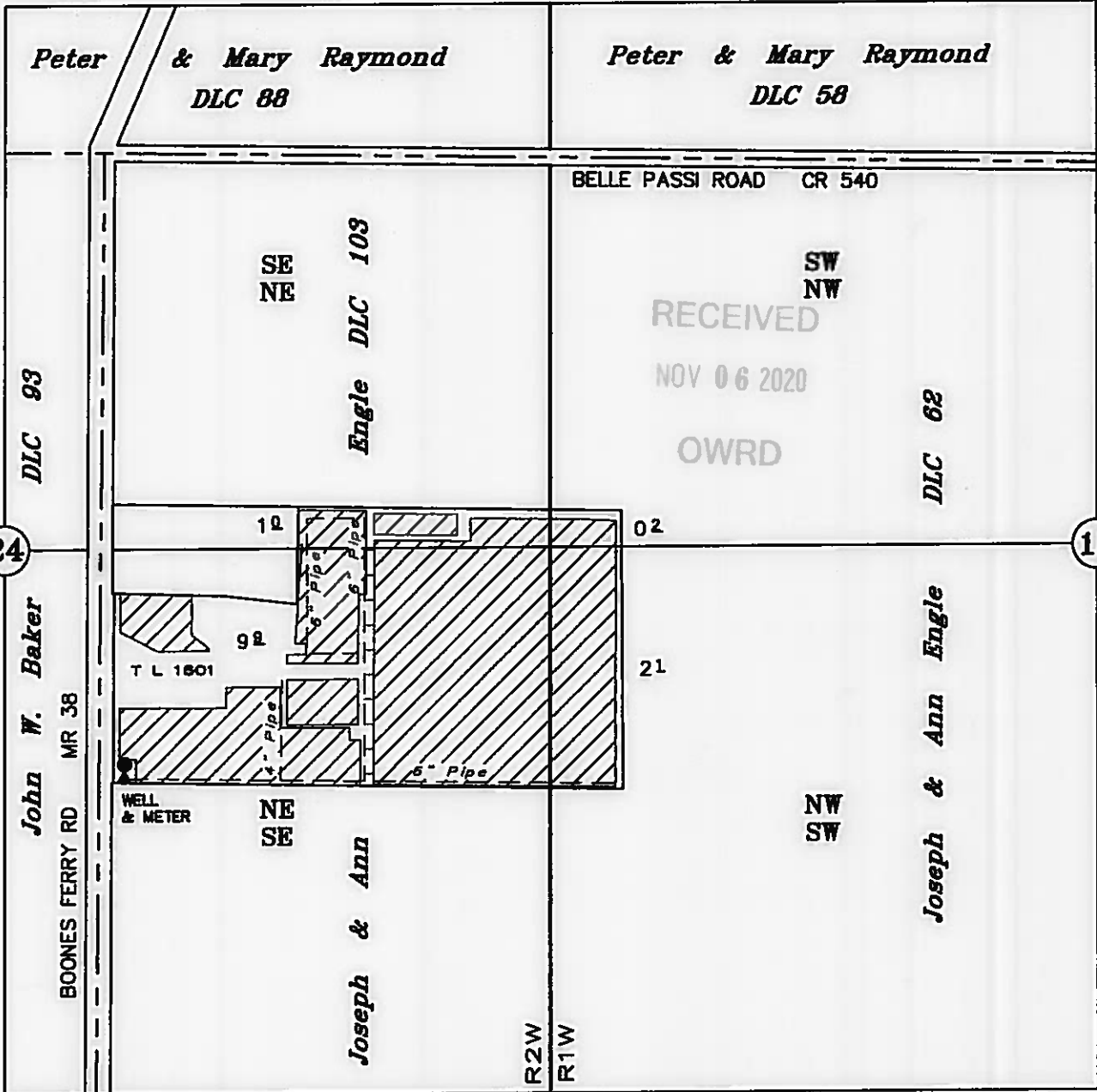

WELL: 1480' SOUTH & 50' EAST OF THE NW CORNER JOSEPH & ANN ENGLE DLC 103
 METER: 1484' SOUTH & 50' EAST OF THE NW CORNER JOSEPH & ANN ENGLE DLC 103

TAX LOT:
52W 24 1601

CLAIM OF BENEFICIAL USE

UNDER

Application No. G-17098

Permit No. G-16437

IN THE NAME OF

MARIA & ALFREDO

FERNANDEZ

OCTOBER 28, 2020

SCALE: 1" = 400'

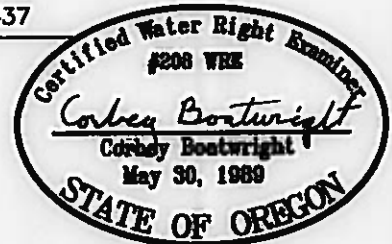

NOTE: This map is not intended to provide legal dimensions or locations of property ownership lines.

RENEWS: 12-31-2021