

T13S, R29E, W.M.

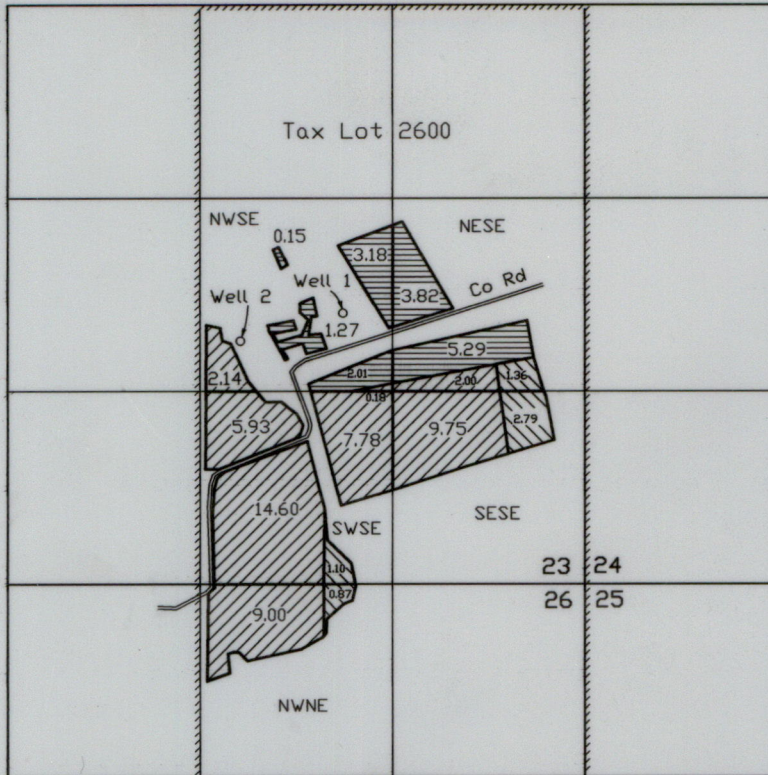

SCALE 1"=1320'
Surveyed April 4, 2022



Well 1 is 1670 feet North and 2370 feet West of the SE corner of Section 23
Well 2 is 1860 feet North and 1660 feet West of the SE corner of Section 23

RECEIVED

APR 17 2023

OWRD

LEGEND

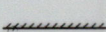
-  C-65198 Primary
Priority 3/30/1977
Permit G-16956 Supplemental
Priority 2/15/2012
-  Permit G-16956 Primary
Priority 2/15/2012
-  C-65216 Primary
Priority 10/8/1981
Permit G-16956 Supplemental
Priority 2/15/2012
-  Tax Lot Boundary

CLAIM OF BENEFICIAL USE
Application G-17536 Permit G-16956

For
Jeannette Harrison
April 5, 2022

A portion of Tax Lot
13-29 TL 2600

NOTE: The preparation of this map was for the purpose of identifying the location of the proposed water right and has no intent to provide dimensions or location of property ownership lines.

