

Claim of Beneficial Use Permit G-16162, Application G-15904

A Water Right held by Roserock North LLC
Yamhill County

Township 5 South, Range 4 West

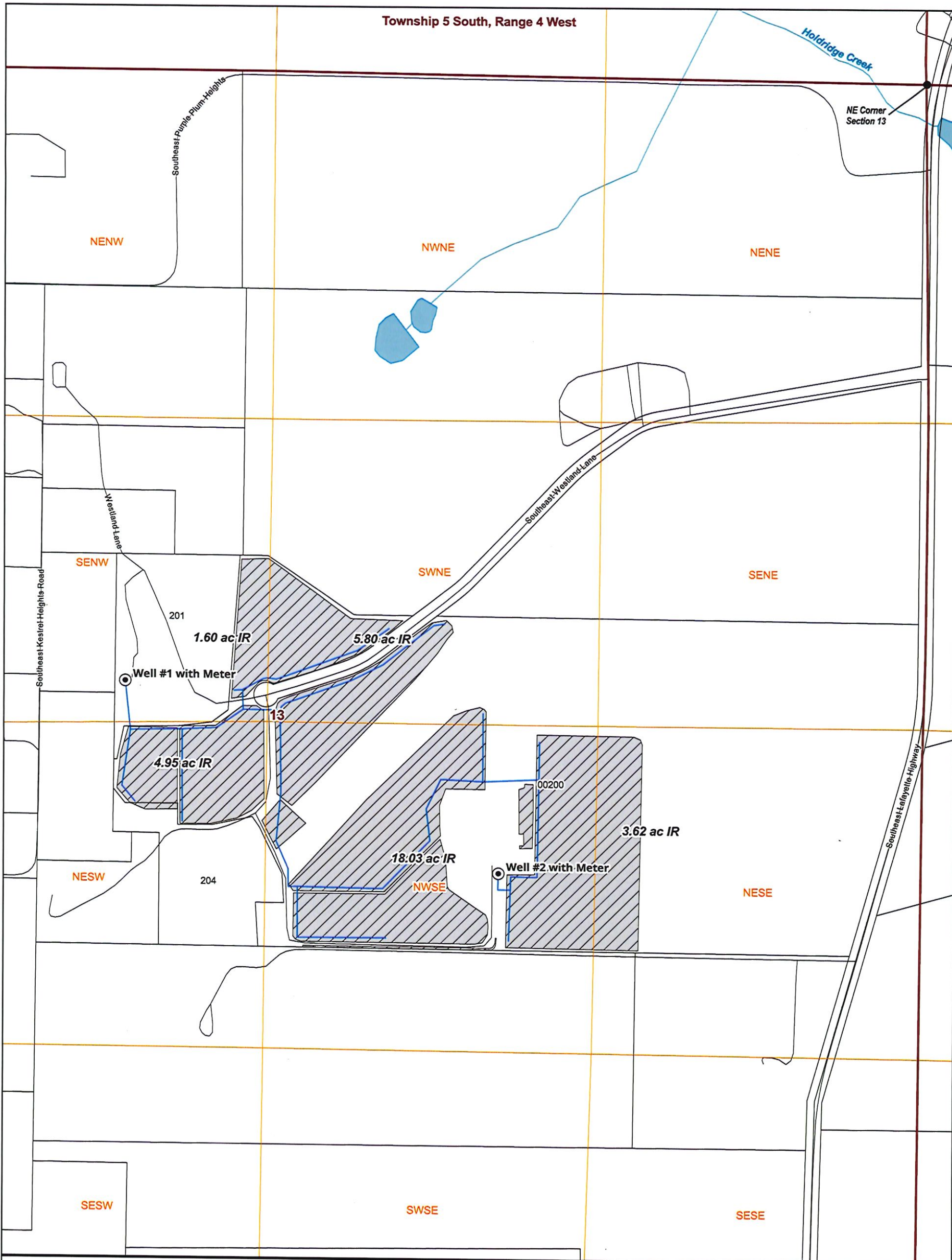

LEGEND

- Point of Appropriation (POA)
- ▨ Place of Use (POU) 34.0 ac IR
- Mainlines
- Roads
- Tax Lots
- Watercourse

POA Location Description

Well 1 (YAMH 52623, L-42934)
Located 2500 feet South and 3250 feet West from NE corner of Section 13 (SENW), Township 5 South, Range 4 West, W.M.

Well 2 (YAMH 54816, L-88449)
Located 3030 feet South and 1900 feet West from NE corner of Section 13 (NWSE), Township 5 South, Range 4 West, W.M.



Date: 1/5/2026
Data Sources: BLM, OWRD, ODFW, USGS, Yamhill County.
Disclaimer: This map is not intended to provide legal dimensions or property ownership lines.

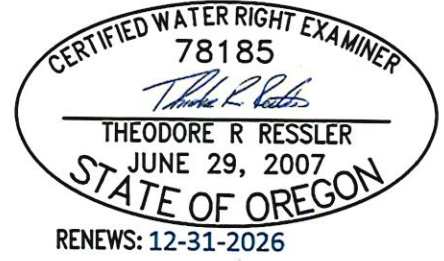

Received
JAN 09 2026
OWRD



Project\Domaine_Droughin_Oregon\0_GIS\1_SWR_Files\1_SWR_Maps\COBU_Permit-G16162.qgz