

WR.1

SHEET NO. 1 OF 3

DWG NO. CO14003.dwg

JOB NO. CO-14003



CK3, LLC
CIVIL-STRUCTURAL-ELECTRICAL
ENGINEERING, SURVEYING & PLANNING
368 S.W. 5th Avenue
Ontario, Oregon 97914
PH: (541) 889-5411
FAX: (541) 889-2074
E-MAIL: CK3@fmc.com

TRANSFER MAP
CERT. No. 49067
SUPPLEMENTAL
MALHEUR COUNTY, OREGON

BURNS PAIUTE TRIBE
100 PASSIGO STREET
BURNS, OREGON 97720

ENG. BY: NA
APR. BY: NA
DWG. BY: PJW
DATE: 7/18/14
SCALE: 1"=1320'

THIS DRAWING, AND ALL INFORMATION HEREIN, REMAIN THE PROPERTY OF CK3, L.L.C. ALL RIGHTS ARE EXPRESSLY RESERVED AND IT MAY NOT BE REPRODUCED IN WHOLE OR PART WITHOUT THE EXPRESSED WRITTEN CONSENT OF CK3, L.L.C.

LEGEND

DESCRIPTION	SYMBOLS	DESCRIPTION	SYMBOLS
SECTION LINE	_____	AUTHORIZED PLACE OF USE SUPPLEMENTAL CERT.# 49067 (FROM LANDS)	25.50 ACRES
QUARTER-QUARTER LINE	- - - - -	PROPOSED PLACE OF USE SUPPLEMENTAL CERT.# 49067 (TO LANDS)	25.50 ACRES
TAX LOT LINE	_____	SECTION CORNER	$\begin{matrix} 36 & 31 \\ & \\ 1 & 6 \end{matrix}$
RIVER/CREEK	- . - . -	PUMP	
ROAD	====		
AUTHORIZED PLACE OF USE SUPPLEMENTAL CERT.# 49067 (UNALTERED)	3.00 ACRES		

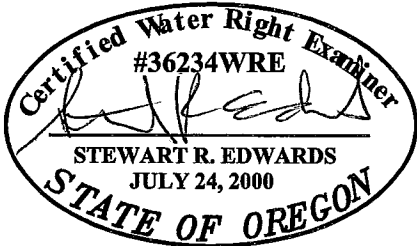

DATE SEALED : 3/21/2016
CERTIFICATE RENEWAL : 12/31/17

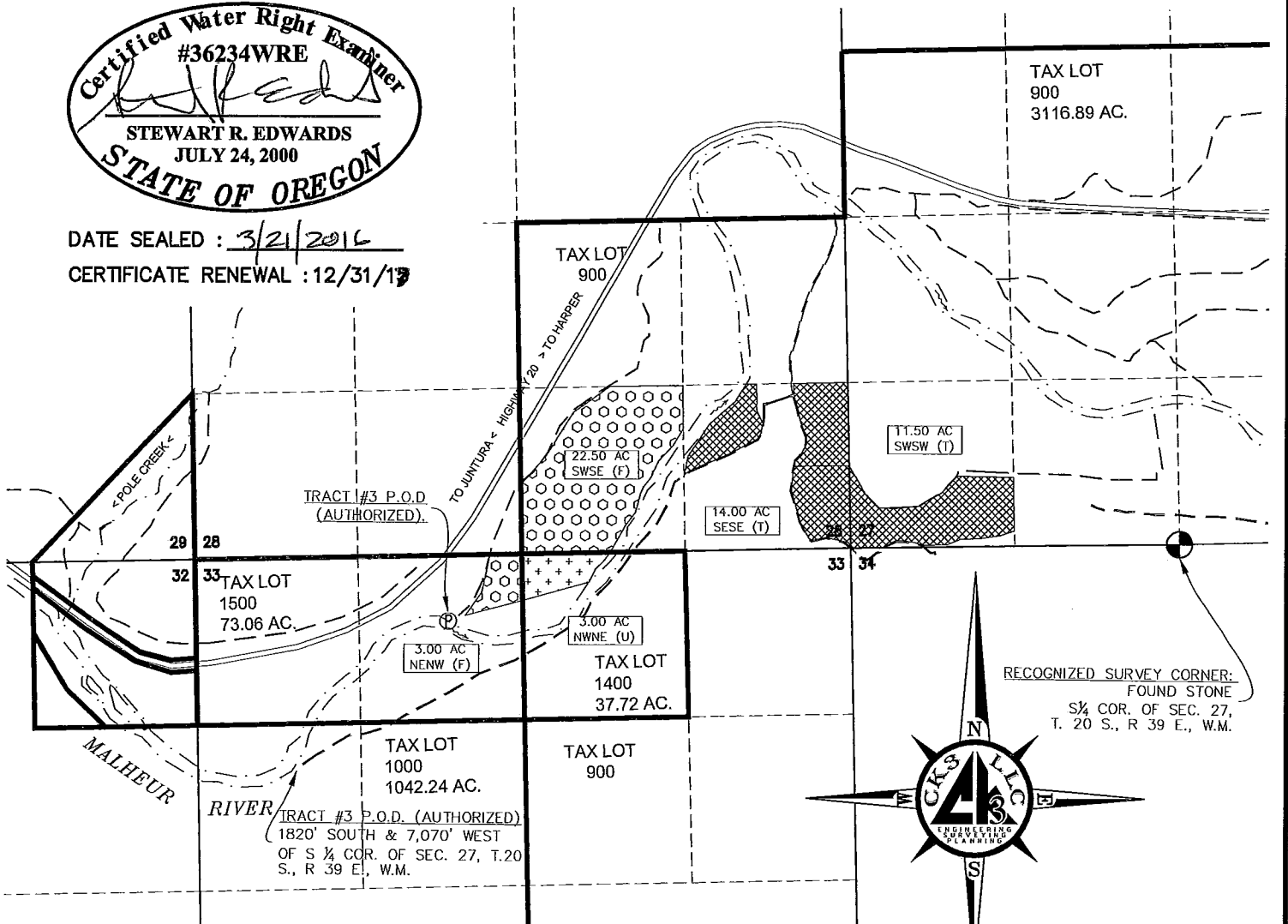

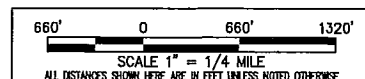

DISCLAIMER

THIS MAP WAS MADE TO BE PART OF THE APPLICATION FOR A WATER RIGHT TRANSFER. SECTIONAL LINES SHOWN ARE APPROXIMATE AND THIS MAP IS NOT INTENDED FOR ANY OTHER USE AND DOES NOT GUARANTEE LAND OWNERSHIP.

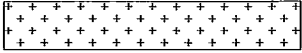
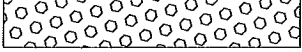

LEGEND

DESCRIPTION	SYMBOLS	DESCRIPTION	SYMBOLS
SECTION LINE	—————	PRIMARY WATER RIGHT PLACE OF USE for TRACT No. 3 CERT. # 49067 (UNALTERED)	 244.15 ACRES
QUARTER-QUARTER LINE	- - - - -		
TAX LOT LINE	—————		
CREEK	- · - · -	PRIMARY WATER RIGHT PLACE OF USE for TRACT No. 3 CERT. # 49067 (FROM LANDS)	 20.50 ACRES
CANAL	===== ===== =====		
SECTION CORNER	$\begin{array}{c c} 36 & 31 \\ \hline 1 & 6 \end{array}$	PRIMARY WATER RIGHT PLACE OF USE for TRACT No. 3 CERT. # 49067 (TO LANDS)	 46.50 ACRES
RECOGNIZED SURVEY CORNER	⊕		
PUMPS	Ⓟ		

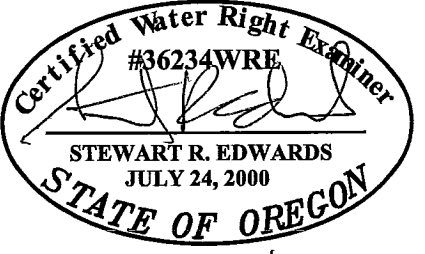

DATE SEALED : 3/21/2016
 CERTIFICATE RENEWAL : 12/31/17

DISCLAIMER

I, STEWART R. EDWARDS, HEREBY CERTIFY: THAT THIS MAP WAS MADE TO BE PART OF THE TRANSFER OF A WATER RIGHT. SECTIONAL LINES SHOWN ARE APPROXIMATE AND THIS MAP IS NOT INTENDED FOR ANY OTHER USE AND DOES NOT GUARANTEE LAND OWNERSHIP.

Note: See sheet WR.3 for the From Lands in Section 31, Township 20 S. Range 40 E. W.M.

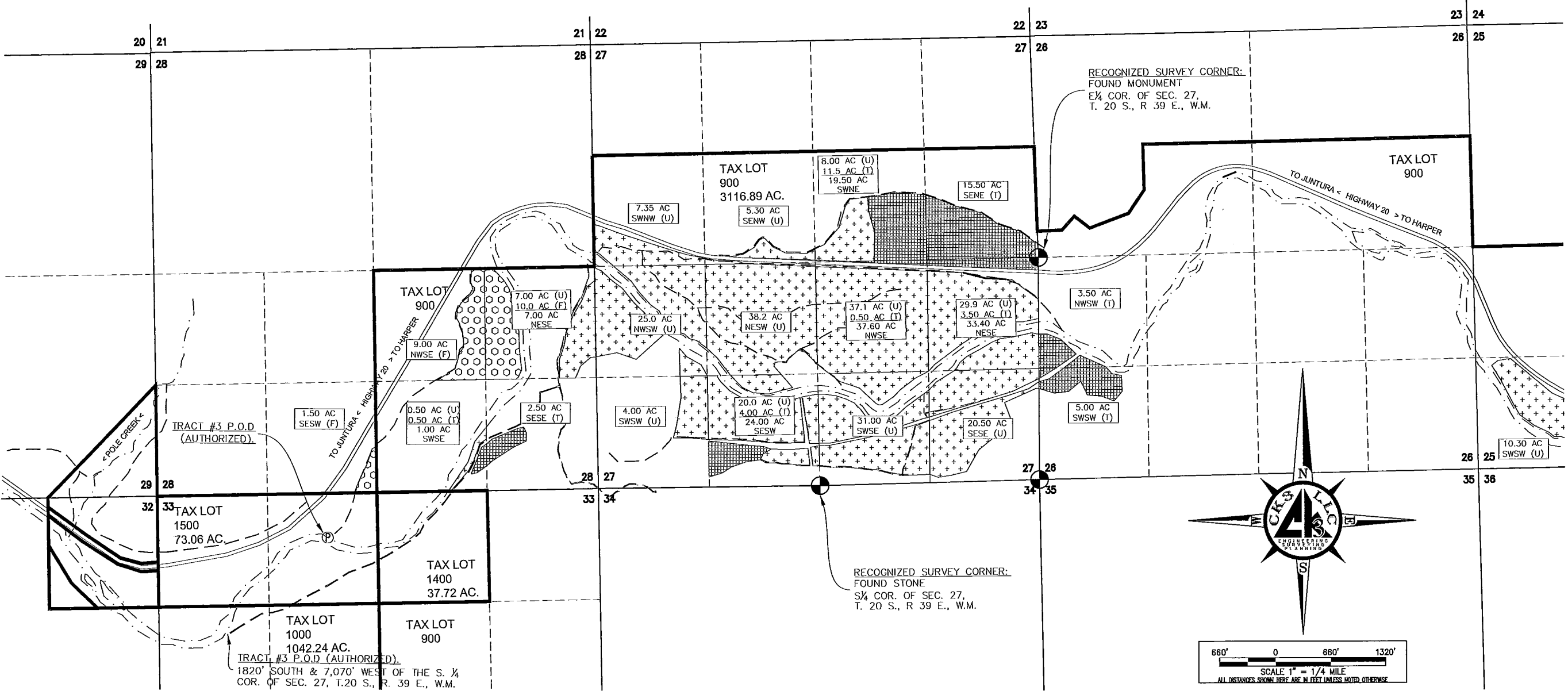

ENG. BY:	NA
APR. BY:	Stewart R. Edwards
DWG. BY:	PJW
DATE:	07/18/2014

#	REVISION	DATE
01		
02		
03		
04		

TRANSFER MAP
 CERTIFICATE No. 49067
 TRACT No. 3
 MALHEUR COUNTY, OREGON
 BURNS PAIUTE TRIBE
 100 PASIGO STREET
 BURNS, OREGON 97720

CKS, LLC
 368 S.W. 5th Avenue
 Ontario, Oregon 97914
 Phn: (541) 889-5411
 Fax: (541) 889-2074

CIVIL-STRUCTURAL-ELECTRICAL
 ENGINEERING, SURVEYING & PLANNING

WR.2
 SHEET: 2 OF 3
 JOB: CO-14003

THIS DRAWING, & ALL INFORMATION, HEREIN, REMAIN THE PROPERTY OF CKS, LLC. ALL RIGHTS ARE EXPRESSLY RESERVED & IT MAY NOT BE REPRODUCED IN WHOLE OR IN PART WITHOUT THE EXPRESSED WRITTEN CONSENT OF CKS, LLC.

WR.3
 SHEET NO. 3 OF 3
 DWG NO. CO14003.dwg
 JOB NO. CO-14003

CK3, LLC
 CIVIL-STRUCTURAL-ELECTRICAL
 ENGINEERING, SURVEYING & PLANNING
 368 S.W. 5th Avenue
 Ontario, Oregon 97914
 PH: (541) 889-5411
 FAX: (541) 889-2074
 E-MAIL: CK3@fintc.com

TRANSFER MAP
 CERT. No. 49067
 TRACT No. 3 (con't.)
 MALHEUR COUNTY, OREGON
 BURNS PAIUTE TRIBE
 100 PASSIGO STREET
 BURNS, OREGON 97720

ENG. BY: NA
 APR. BY: NA
 DWG. BY: PJW
 DATE: 7/18/14
 SCALE: 1"=1320'

THIS DRAWING, AND ALL INFORMATION HEREIN, REMAIN THE PROPERTY OF CK3, L.L.C. ALL RIGHTS ARE EXPRESSLY RESERVED AND IT MAY NOT BE REPRODUCED IN WHOLE OR PART WITHOUT THE EXPRESSED WRITTEN CONSENT OF CK3, L.L.C.

LEGEND

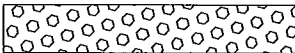
DESCRIPTION	SYMBOLS	DESCRIPTION	SYMBOLS
SECTION LINE	_____	AUTHORIZED PLACE OF USE TRACT NO. 3 CERT.# 49067 (FROM LANDS)	 26.00 ACRES
QUARTER-QUARTER LINE	- - - - -		
TAX LOT LINE	_____		
RIVER/CREEK	- - - - -		
ROAD	=====		
		SECTION CORNER	36 31 1 6
		PUMP	(P)

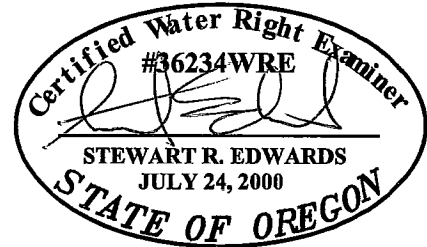
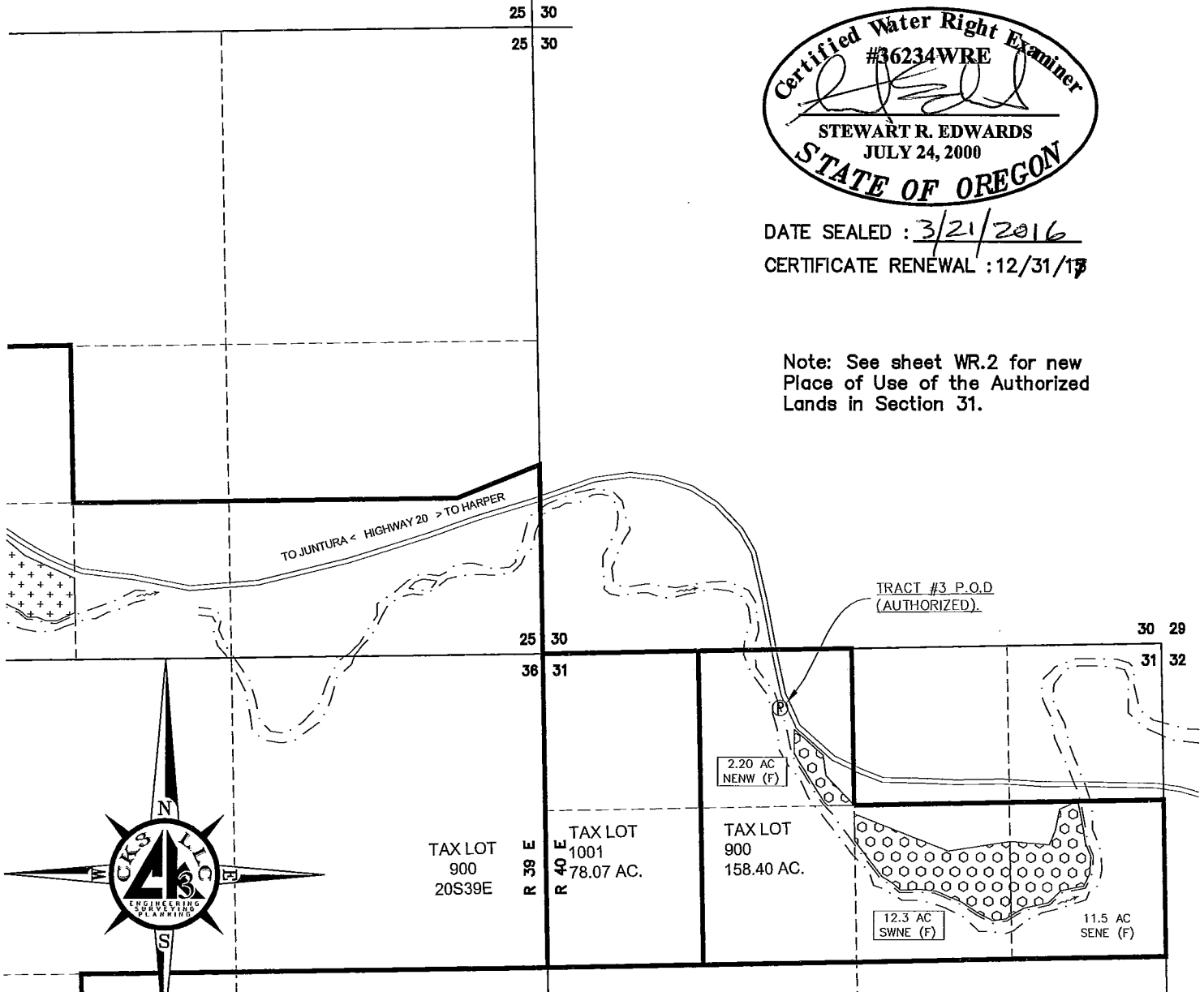

DATE SEALED : 3/21/2016
 CERTIFICATE RENEWAL : 12/31/17

Note: See sheet WR.2 for new Place of Use of the Authorized Lands in Section 31.

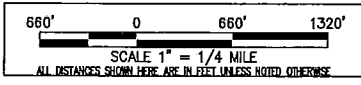

DISCLAIMER

THIS MAP WAS MADE TO BE PART OF THE APPLICATION FOR A WATER RIGHT TRANSFER. SECTIONAL LINES SHOWN ARE APPROXIMATE AND THIS MAP IS NOT INTENDED FOR ANY OTHER USE AND DOES NOT GUARANTEE LAND OWNERSHIP.