E-RECEIVED
OCT 28 2026
OWRD

Claim of Beneficial Use
Transfer T-14278

Water Right held by T&K Sester Family LLC
Multnomah County

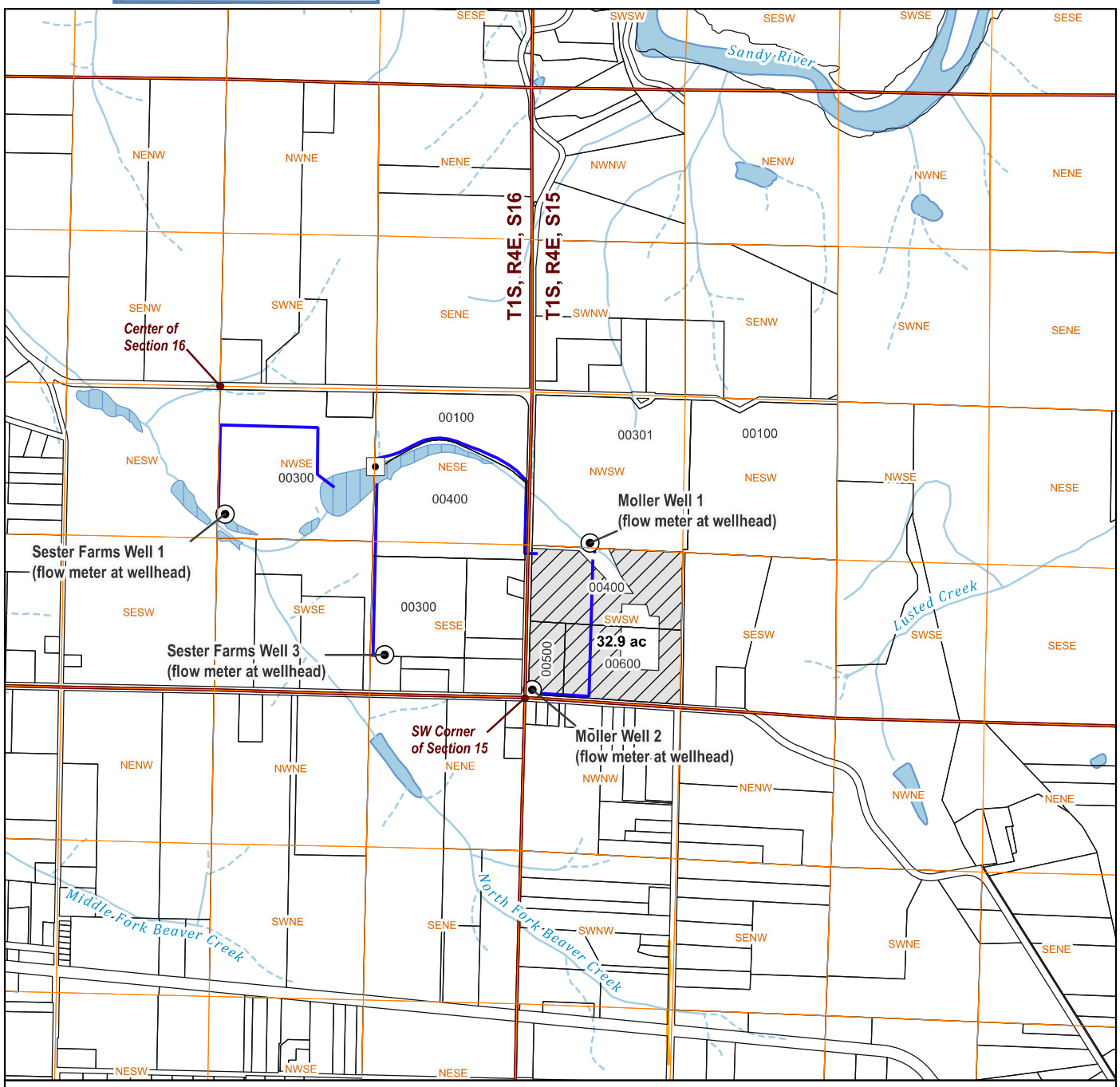

LEGEND

- Point of Appropriation (POA)
- Place of Use (POU)
- Mainlines
- Irrigation Pump Station
- Reservoir/Bulge
- Perennial Watercourse
- Intermittent Watercourse
- Waterbodies

N

Scale
0 660 1,320 ft
1-inch = 1320 feet

POA Location Description

Moller Well 1 (MULT 2519)
1,350 ft North and 540 ft East from the SW corner of Section 15 (NWSW), Township 1 South, Range 4 East, W.M.
(45.47965503, -122.30889342; WSG84)

Moller Well 2 (MULT 140397)
70 ft North and 65 ft East from the SW corner of Section 15 (SWSW), Township 1 South, Range 4 East, W.M.
(45.47615567, -122.31072299; WSG84)

Sester Farms Well 1 (MULT 3476)
1,070 ft South and 50 ft East from the center of Section 16 (NWSE), Township 1 South, Range 4 East, W.M.
(45.48014343, -122.32117637; WSG84)

Sester Farms Well 3 (MULT 67819)
2,285 ft South and 1,450 ft East from center of Section 16 (SESE), Township 1 South, Range 4 East, W.M.
(45.47690194, -122.31570717; WSG84)

Date: 4/27/2026
Data Sources: BLM, METRO, OWRD, USGS.
Project CRS: EPSG 2269 - NAD83 / Oregon North (ft)
Disclaimer: This map is not intended to provide legal dimensions or property ownership lines.

CERTIFIED WATER RIGHT EXAMINER
78185
THEODORE R RESSLER
JUNE 29, 2007
STATE OF OREGON
RENEWS: 12-31-2026

summit WATER RESOURCES

Project\T&K_Sester_Family\0_GIS\1_SWR_Files\1_SWR_Maps\Moeller_Transfer_60741.qgz