

RECEIVED
FEB 14 1958
STATE ENGINEER
SALLEN OREGON

REGISTRATION NO. GR-1013
CERTIFICATE NO. GR-1036

Registration Statement

OF CLAIMANT OF RIGHT TO APPROPRIATE GROUND WATER

RECEIVED
JUN 17 1958
STATE ENGINEER
SALLEN OREGON

(Under Chapter 708, Oregon Laws 1955.)

TO THE STATE ENGINEER OF OREGON:

I, Charles P. Heffels Rev Bot 127
of Woodburn County of Marion

State of Oregon, do hereby make application for a certificate of registration as evidence of a right to appropriate ground water.

- Source from which water is withdrawn is Well #1
(Flowing well, pump well, infiltration trench, or tunnel)
- Location is: 3 miles S E Woodburn
(Approximate distance and direction from nearest city or town)

and is more particularly described as follows:

(a) 2110 feet east & 2030 feet south from NW corner Section 77
(Give distance and bearing to corner of section or other legal subdivision)

being within SE 1/4 NW 1/4 of Sec. 22, Twp. 5 S, Rge. 1 West to M
(Smallest legal subdivision) SW or S. NE or W.

or (b) within limits of recorded platted property, town or city:

in Lot _____, Block _____ of _____
(Name of plat or addition)
County of _____
(If within city or town, give name)

3. Construction Work was begun on June 1948; was completed on June '48
(Date) (Date)

and the ground water claimed was first used for the purposes set out below on June 28
(Date)

since which time the water has been used Summer season
(Continuously or intermittently)

from then to now
(Date) (Date)

4. Quantity of water claimed and used is 100 gallons per minute; _____ acre feet per year.

5. Purpose or Purposes for which water is used Irrigation

Domestic
(Domestic, irrigation, municipal, manufacturing, industrial, etc.)

6. Description of Well: Depth 60 feet. Type drilled
(Dug or drilled)

diameter 6 inches. Elevation of ground at well site 60' feet, mean sea level.
(As near as known)

Depth to water table 50 feet.

7. Capacity of Well: 70 g.p.m. with 30 feet drawdown.

100 g.p.m. with 45 feet drawdown.

Date of test July 10 48

If Flowing Well: Measured discharge _____ g.p.m. on _____
(Date)

Shut-in pressure at ground surface _____ lbs. per sq. in. on _____
(Date)

Water is controlled by _____
(Cap, valve, etc.)

If log of well is not available, give name and address of driller. John Beck

Cambria Oregon

11. Infiltration Trench: Covered or open

Dimensions: Length ft. Minimum depth ft. Maximum depth ft.

Bottom width ft. Discharge g.p.m. Date of test

12. Tunnel: Type of lining

Dimensions:
(Length, course, and cross sectional size)

Position of water bearing stratum with reference to portal of tunnel

Log of tunnel: (Preceding table for log of well may be used, if desired. Give footage from portal and character of materials, as pertinent.)

13. Pumping Equipment:

(a) Pump Jacuzzi 5 H.P. TURBINE Capacity 70 g.p.m.
(Make, type and size)

(b) Motor 5 H.P.
(Type and horsepower)

14. Location of area irrigated or to be irrigated, or place of use if for purposes other than irrigation.

| Township North or South | Range E. or W. of Willamette Meridian | Section | Forty-acre Tract | Number Acres To Be Irrigated | Date of Reclamation |
|-------------------------|---------------------------------------|-----------|-------------------------|------------------------------|---------------------|
| <u>5 S</u> | <u>1 West</u> | <u>22</u> | <u>SE 1/4 of NW 1/4</u> | <u>20</u> | <u>June 1948</u> |

Land on which water is to be used is a part of that more explicitly described as follows:

Beginning on the legal subdivision line of 40 acre lots at a point which is 6 1/2 chains South of the N.W. corner of the S.E. quarter of the N.W. quarter of Section 22, Township 5 South, Range 1 West of the Willamette Meridian, thence East, parallel with the legal subdivision line 17.60 chains; thence South 2 chains thence East 1.25 chains; thence South 10.14 chains, thence West 18.85 chains to the legal subdivision line; thence North on said line 12.14 chains to the place of beginning situated in Marion County, Oregon.

15. If the ground water supply is supplemental to an existing water supply, identification of any application for a permit, permit, certificate or adjudicated right to appropriate water made or held by the registrant.

Charles P. Shaffer

N.W. corner of property is $S 0^{\circ} 30' W$
 386.76 ft from the center of the N.W. $\frac{1}{4}$
 of sec 22 T 5 S R 1 W
 (the County survey maps)

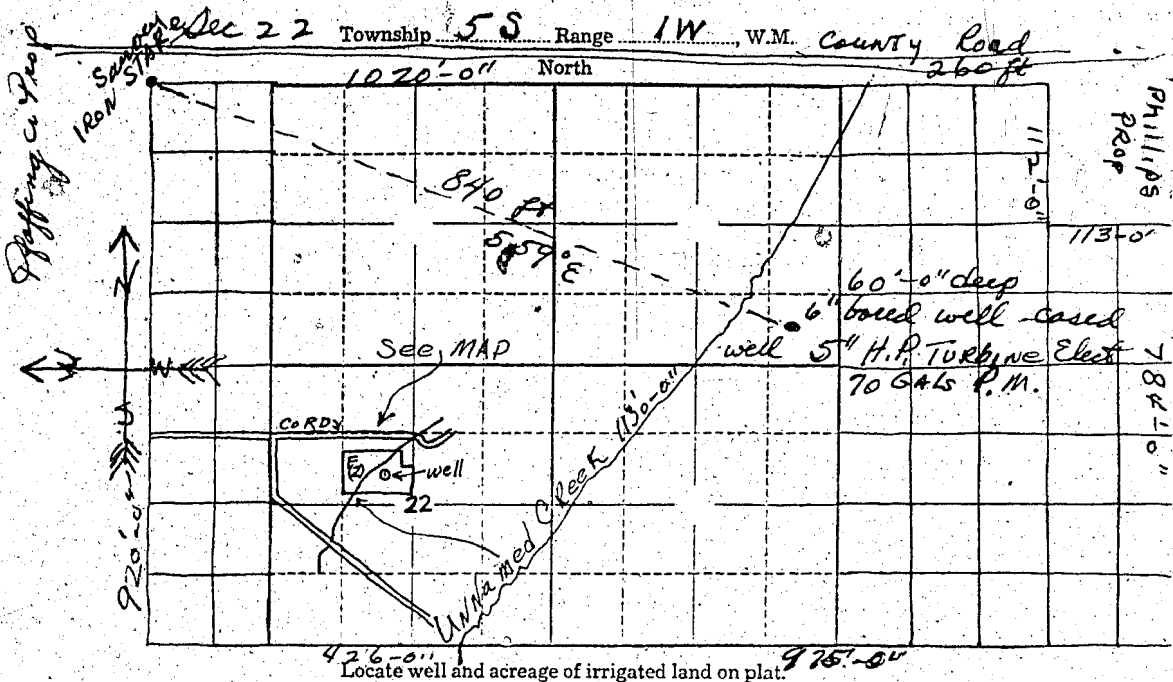

Locate well and acreage of irrigated land on plat.
 Scale: 2" = 1 Mile

Kendall Prop.

STATE OF OREGON
 County of _____

I, _____, being first duly sworn, do hereby certify that I have read the foregoing Registration Statement and that all of the items therein contained are true to the best of my knowledge and belief.

[Signature]
 (Signature of Registrant)

Subscribed and sworn to before me this _____ day of _____, 19____.

My commission expires _____
 (Notary Public)

(SEAL)

CERTIFICATE OF REGISTRATION

STATE OF OREGON
 County of Marion ss.

This is to certify that the foregoing Registration Statement was received in the office of the State Engineer on the _____ day of _____, 19____, at _____ o'clock _____ M. and has been duly recorded in said office in Book No. _____ of Registration Statements on page GR-1036 C

Witness my hand this 30th day of June, 1958.

[Signature]
 (State Engineer)

By _____
 (Deputy)

GR-1036 C