

# Registration Statement

REGISTRATION NO. ER-102CERTIFICATE NO. GR-95

## OF CLAIMANT OF RIGHT TO APPROPRIATE GROUND WATER

(Under Chapter 708, Oregon Laws 1955.)

TO THE STATE ENGINEER OF OREGON:

I, Edward A. Gentof 1170 Coburg Rd. Eugene County of LaneState of Oregon, do hereby make application for a certificate of registration as evidence of a right to appropriate ground water.1. Source from which water is withdrawn is Pump well  
(Flowing well, pump well, infiltration trench, or tunnel)2. Location is: 5 miles N. W. of Coburg Oregon  
(Approximate distance and direction from nearest city or town)

and is more particularly described as follows:

Present well 100 feet west and 650 feet south from NE corner of section 14  
 old well - 1400 feet west and 1000 feet south from NE corner of section 14.  
(Give distance and bearing to corner of section or other legal subdivision)

being within NW 1/4 of NE 1/4 of Sec. 14, Twp. 16 S, Rge. 4 W  
(Smallest legal subdivision) (N. or S.) (E. or W.)

or (b) within limits of recorded platted property, town or city:

in Lot 13, Block \_\_\_\_\_ of Bergers Subdivision  
(Name of plat or addition)(If within city or town, give name) County of Lane3. Construction Work was begun on 4-15-46 was completed on 4-30-46  
(Date) (Date)and the ground water claimed was first used for the purposes set out below on 6-1-46  
(Date)since which time the water has been used Continuously, except yrs. 1953 and 1955  
(Continuously or intermittently)from 6-1st day to 9-15th day average year.  
(Date) (Date)4. Quantity of water claimed and used is 200 gallons per minute; 27 acre feet per year.5. Purpose or Purposes for which water is used irrigation, Domestic  
(Domestic, irrigation, municipal, manufacturing, industrial, etc.)

6. Description of Well: Depth 20 feet. Type Driven  
2-2 in std pipes diameter \_\_\_\_\_ inches. Elevation of ground at well site 350 feet above mean sea level.  
(Dug or drilled) (As near as known)

Depth to water table 10 feet.7. Capacity of Well: 200 g.p.m. with Est. 5 feet drawdown.

\_\_\_\_\_ g.p.m. with \_\_\_\_\_ feet drawdown.

Date of test \_\_\_\_\_

If Flowing Well: Measured discharge \_\_\_\_\_ g.p.m. on \_\_\_\_\_  
(Date)Shut-in pressure at ground surface \_\_\_\_\_ lbs. per sq. in. on \_\_\_\_\_  
(Date)Water is controlled by \_\_\_\_\_  
(Cap, valve, etc.)

8. Casing: (Give diameter, commercial specifications and depth below ground surface of each casing size.)

2-2 in inch diameter, *Std. pipes 3ft apart connected* from 0 to 20 feet  
 inch diameter from to feet  
 inch diameter from to feet  
 inch diameter from to feet

Describe and show depth of shoe, plug, adapter, liner or other details:

9. Perforated Casings or Screens:

*both pipes 10 perforations  $\frac{5}{32}$  in* from 17ft to 20ft  
(Number per foot and size of perforations, or describe screen)  
 from to  
 from to  
 from to

10. Log of Well: (Describe each stratum or formation clearly, indicate if water bearing, and give thickness and depth as indicated.)

MATERIAL	Thickness (Feet)	Depth to Bottom (Feet)
<i>Sandy Loam Dry</i>	<i>0 to 10</i>	<i>10</i>
<i>Gravel with a little sand bearing water</i>	<i>10 to 20</i>	<i>20</i>

Remarks: This well is a transfer from first well which was located 552 ft S 44° west of present well, on which construction was begun on 6-1-31 and completed on 6-30-31 and the ground water claimed was first used on 6-30-31, and used Intermittently till 1935. From 1935 was used continuously until transfer to present well on 4-30-46. The well was dug 6x6 ft 13 ft deep wood cribbing lathe inserted 48 in dia. steel casing 13 ft deep. Log 0 to 6 ft dry loam 7 to 13 ft water-bearing gravel with a little sand. Well pumped 450 g.p.m. with 6 ft drawdown on 6-30-31. From 1931 till 1935 used a Parina flooding pump 450 g.p.m. From 1935 till 1946 used a Fairbanks Morse 1 1/2 in 160 g.p.m pump and Sprinkle irrigated the 16 acres as shown on map as per present well. I transferred well to present site for economic distribution reasons and nearness to existing power line. Said first well is at present completely filled with loam and silted 3 ft over the top so no longer to people or animals.

If log of well is not available, give name and address of driller.

11. Infiltration Trench: Covered or open

Dimensions: Length ft. Minimum depth ft. Maximum depth ft.  
Bottom width ft. Discharge g.p.m. Date of test

12. Tunnel: Type of lining

Dimensions: (Length, course, and cross sectional size)  
Position of water bearing stratum with reference to portal of tunnel

Log of tunnel: (Preceding table for log of well may be used, if desired. Give footage from portal and character of materials, as pertinent.)

13. Pumping Equipment:

(a) Pump Fairbanks Morse Dis-con - 2 in Capacity 900 g.p.m.  
(Make, type and size)

(b) Motor (Type and horsepower)

14. Location of area irrigated or to be irrigated, or place of use if for purposes other than irrigation.

Township North or South	Range E. or W. of Willamette Meridian	Section	Forty-acre Tract	Number Acres To Be Irrigated	Date of Reclamation
T 16 S	4 W	14	NE 1/4 of NE 1/4	11.0	6/1/46
"	"	"	NW 1/4 of NE 1/4	5.65	"
				16.65	
Lot 13 Bergers subdivision Lane Co. Oregon				16.65 Total	

15. If the ground water supply is supplemental to an existing water supply, identification of any application for a permit, permit, certificate or adjudicated right to appropriate water made or held by the registrant.

Township 16 S Range 4 W, W.M.  
North

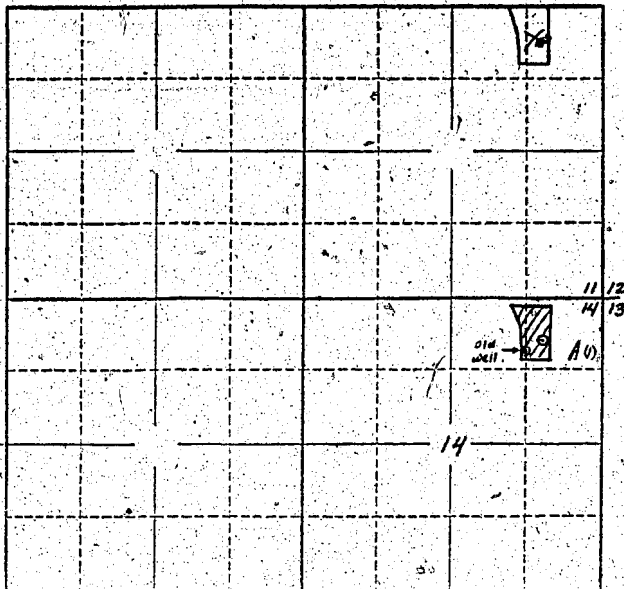

Locate well and acreage of irrigated land on plat.  
Scale: 2" = 1 Mile

STATE OF OREGON

County of Lane

ss.

I, Edward A. GENT, being first duly sworn, do hereby certify that I have read the foregoing Registration Statement and that all of the items therein contained are true to the best of my knowledge and belief.

Edward A. Gent  
(Signature of Registrant)

Subscribed and sworn to before me this 4 day of February, 1956

My commission expires Feb 26, 1958

Bert M. Day  
(Notary Public)

(SEAL)

**CERTIFICATE OF REGISTRATION**

STATE OF OREGON

County of Marion

ss.

This is to certify that the foregoing Registration Statement was received in the office of the State Engineer on the 6th day of February, 1956, at 8:00 o'clock A.M. and has been duly recorded in said office in Book No. 1 of Registration Statements on page GR-95C

~~Construction shall be completed by \_\_\_\_\_ and the water completely applied beneficial use by \_\_\_\_\_~~

Witness my hand this 12th day of April, 1956

Lewis A. Stanley  
(State Engineer)

By \_\_\_\_\_

(Deputy)