

Registration Statement

OF CLAIMANT OF RIGHT TO APPROPRIATE GROUND WATER

(Under Chapter 708, Oregon Laws 1955.)

TO THE STATE ENGINEER OF OREGON:

I, Stephen Kenneth Coburn

of Rt. 2, Box 296, Eugene County of Lane

State of Oregon, do hereby make application for a certificate of registration as evidence of a right to appropriate ground water.

1. Source from which water is withdrawn is Pump Well

(Flowing well, pump well, infiltration trench, or tunnel)

2. Location is: one mile NW of Coburg, Oregon

(Approximate distance and direction from nearest city or town)

and is more particularly described as follows:

(a) 300 ft. S. of center section marker of section 30, then 550 ft S.

(Give distance and bearing to corner of section or other legal subdivision)

being within 30 A. of W. Sec. exc. 0.06 Sec Hwy. 30 Twp 16S Rge. R3W, P. 11M

(Smallest legal subdivision)

(N. or S.)

(E. or W.)

or (b) within limits of recorded platted property, town or city:

in Lot _____ Block _____ of _____

(Name of plat or addition)

County of _____

(If within city or town, give name)

3. Construction Work was begun on 1950

(Date)

; was completed on 1950

(Date)

and the ground water claimed was first used for the purposes set out below on 1950

(Date)

since which time the water has been used Intermittently

(Continuously or intermittently)

from June to Sept. each year

(Date)

(Date)

Quantity of water claimed and used is 300 gallons per minute; 50 acre feet per year.

5. Purpose or Purposes for which water is used Irrigation

(Domestic, irrigation, municipal, manufacturing, industrial, etc.)

6. Description of Well: Depth 10 feet. Type Dug

(Dug or drilled)

diameter 24 inches. Elevation of ground at well site 368 feet, mean sea level.

(As near as known)

Depth to water table 6 feet.

7. Capacity of Well: 300 g.p.m. with 2 feet drawdown.

g.p.m. with _____ feet drawdown.

Date of test 7/8/57

If Flowing Well: Measured discharge _____ g.p.m. on _____

(Date)

Shut-in pressure at ground surface _____ lbs. per sq. in. on _____

(Date)

Water is controlled by _____

(Cap, valve, etc.)

8. Casing: (Give diameter, commercial specifications and depth below ground surface of each casing size.)

2.4 inch diameter *U.S. 772 x 77 7/8* from *T.G.P.* to *10* feet
 inch diameter from to feet
 inch diameter from to feet
 inch diameter from to feet

Describe and show depth of shoe, plug, adapter, liner or other details:

9. Perforated Casings or Screens:

unk. (Number per foot and size of perforations, or describe screen) from to
 from to
 from to
 from to

10. Log of Well: (Describe each stratum or formation clearly, indicate if water bearing, and give thickness and depth as indicated.)

MATERIAL	Thickness (Feet)	Depth to Bottom (Feet)
<i>unk.</i>		

If log of well is not available, give name and address of driller. unt.

11. Infiltration Trench: Covered or open

Dimensions: Length ft. Minimum depth ft. Maximum depth ft.

Bottom width ft. Discharge g.p.m. Date of test

12. Tunnel: Type of lining

Dimensions:
(Length, course, and cross sectional size)

Position of water bearing stratum with reference to portal of tunnel

Log of tunnel: (Preceding table for log of well may be used, if desired. Give footage from portal and character of materials, as pertinent.)

13. Pumping Equipment:

(a) Pump Garrett Pump Cent. 2" Capacity 280 g.p.m.
(Make, type and size)

(b) Motor Electric 10 HP
(Type and horsepower)

14. Location of area irrigated or to be irrigated, or place of use if for purposes other than irrigation.

Township North or South	Range E. or W. of Willamette Meridian	Section	Forty-acre Tract	Number Acres To Be Irrigated	Date of Reclamation
165	3w	3a	Total →	29.94	1930
"	"	"	NW 1/4 + SE 1/4	13.94	1930
"	"	"	SW 1/4 + SE 1/4	16.00	1930
				<u>29.94</u>	1930

15. If the ground water supply is supplemental to an existing water supply, identification of any application for a permit, permit, certificate or adjudicated right to appropriate water made or held by the registrant.

Township 16 S Range 3 W W.M.

North

1920
3029

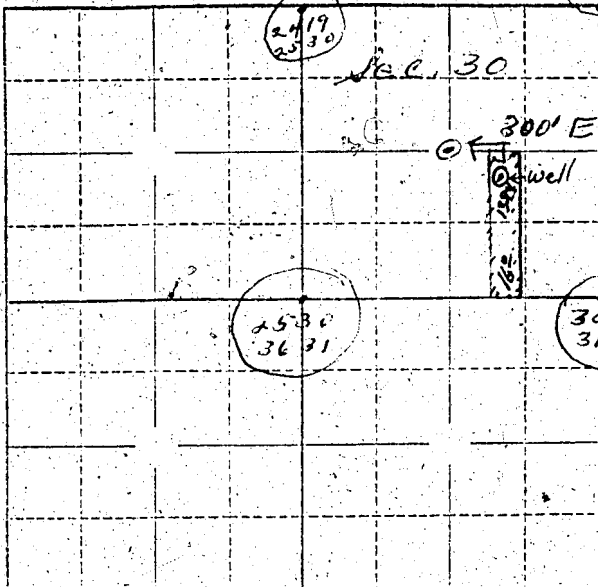

Locate well and acreage of irrigated land on plat.

Scale: 2" = 1 Mile

STATE OF OREGON

County of _____

SS.

I, _____, being first duly sworn, do hereby certify that I have read the foregoing Registration Statement and that all of the items therein contained are true to the best of my knowledge and belief:

[Signature]
(Signature of Registrant)

Subscribed and sworn to before me this 13th day of February, 1958

My commission expires NOTARY PUBLIC FOR OREGON
My Commission Expires Oct. 16, 1959

[Signature]
(Notary Public)

(SEAL)

CERTIFICATE OF REGISTRATION

STATE OF OREGON

County of Marion

SS.

This is to certify that the foregoing Registration Statement was received in the office of the State Engineer on the 17th day of February, 1958, at _____ o'clock _____ M. and has been duly recorded in said office in Book No. 5 of Registration Statements on page 1002

Construction shall be completed by ~~_____~~ and the water completely applied to beneficial use by ~~_____~~

Witness my hand this 28 day of May, 1958

[Signature]
(State Engineer)

By _____

(Deputy)

GR-1002 C