

RECEIVED

FEB 21 1958

Registration Statement

STATE ENGINEER OF CLAIMANT OF RIGHT TO APPROPRIATE GROUND WATER SALEM, OREGON

TO THE STATE ENGINEER OF OREGON:

I, Obed C. Frogley & Edna E. Frogley

of Pt #2 Box 5 Salem Oregon County of Marion

State of Oregon, do hereby make application for a certificate of registration as evidence of a right to appropriate ground water.

1. Source from which water is withdrawn is Pump Well #1

2. Location is: (Approximate distance and direction from nearest city or town)

and is more particularly described as follows:

(a) 835.5 feet north and 673.9 feet west from the south corner of Nimrod Ford DLG

being within NE 1/4 of NW 1/4 of Sec. 34 Twp. 6 S Rge. 3 W

or (b) within limits of recorded platted property, town or city:

in Lot, Block of (Name of plat or addition)

County of

3. Construction Work was begun on May 8, 1951; was completed on May 10, 1951

and the ground water claimed was first used for the purposes set out below on May 15, 1951

since which time the water has been used intermittently during season

from May 1951 to Oct. 1951

4. Quantity of water claimed and used is 300 gallons per minute; 50 acre feet per year.

5. Purpose or Purposes for which water is used Irrigation

(Domestic, irrigation, municipal, manufacturing, industrial, etc.)

6. Description of Well: Depth 43 feet. Type Drilled

diameter 8 inches. Elevation of ground at well site 127 feet, mean sea level.

Depth to water table 11 feet.

7. Capacity of Well: 600 g.p.m. with 7 feet drawdown.

Date of test May 10, 1951

If Flowing Well: Measured discharge g.p.m. on (Date)

Shut-in pressure at ground surface lbs. per sq. in. on (Date)

Water is controlled by (Cap, valve, etc.)

8. Casing: (Give diameter, commercial specifications and depth below ground surface of each casing size.)

8 inch diameter Steel casing from 0 to 41 feet
 inch diameter from to feet
 inch diameter from to feet
 inch diameter from to feet

Describe and show depth of shoe, plug, adapter, liner or other details:

9. Perforated Casings or Screens:

Y.R.S. 250 from 23 to 40
(Number per foot and size of perforations, or describe screen)
 from to
 from to
 from to

10. Log of Well: (Describe each stratum or formation clearly, indicate if water bearing, and give thickness and depth as indicated.)

MATERIAL	Thickness (Feet)	Depth to Bottom (Feet)
Subsoil	2'	2'
yellow Sandy Clay	19'	21'
Fine Brown Sand	3'	24'
Cemented Gravel	2'	26'
Water Gravel	4'	30'
Cemented Gravel	7'	37'
Water Gravel	6'	43'

If log of well is not available, give name and address of driller.

11. Infiltration Trench: Covered or open

Dimensions: Length ft. Minimum depth ft. Maximum depth ft.

Bottom width ft. Discharge g.p.m. Date of test

12. Tunnel: Type of lining

Dimensions:
(Length, course, and cross sectional size)

Position of water bearing stratum with reference to portal of tunnel

Log of tunnel: (Preceding table for log of well may be used, if desired. Give footage from portal and character of materials, as pertinent.)

13. Pumping Equipment:

(a) Pump *Turbine Pump* Capacity g.p.m.
(Make, type and size)

(b) Motor *10 HP*
(Type and horsepower)

14. Location of area irrigated or to be irrigated, or place of use if for purposes other than irrigation.

Township North or South	Range E. or W. of Willamette Meridian	Section	Forty-acre Tract	Number Acres To Be Irrigated	Date of Reclamation
T6S	R3W	34	NW ¹ / ₄ to NW ¹ / ₄	^{Total} 2.8 9 ¹ / ₂ ac.	1951 DP7
"	"	"	SW ¹ / ₄ of NW ¹ / ₄	6.3	"
"	"	"	SE ¹ / ₄ of NW ¹ / ₄	2.8	"
				9.1	"

15. If the ground water supply is supplemental to an existing water supply, identification of any application for a permit, permit, certificate or adjudicated right to appropriate water made or held by the registrant.

Township 6S Range 3W, W.M.
North

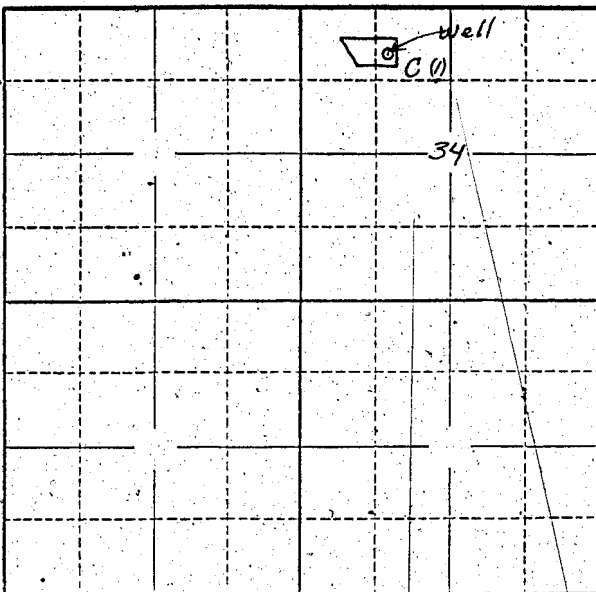

Locate well and acreage of irrigated land on plat.

Scale: 2" = 1 Mile

STATE OF OREGON

County of Marion

} ss.

I, _____, being first duly sworn, do hereby certify that I have read the foregoing Registration Statement and that all of the items therein contained are true to the best of my knowledge and belief.

O. C. Frogley
Odne E. Frogley
(Signature of Registrant)

Subscribed and sworn to before me this 24th day of February, 1958.

My commission expires 12th June 1961.

Wm. S. Bartholomew
(Notary Public)

(SEAL)

CERTIFICATE OF REGISTRATION

STATE OF OREGON

County of Marion

} ss.

This is to certify that the foregoing Registration Statement was received in the office of the State Engineer on the 21st day of February, 1958, at 9:30 o'clock A. M. and has been duly recorded in said office in Book No. 5 of Registration Statements on page GR-1015C

Witness my hand this 30th day of June, 1958.

Arthur W. ...
(State Engineer)

By _____

(Deputy)

\$15.00

GR-1015 C