

# Registration Statement

## OF CLAIMANT OF RIGHT TO APPROPRIATE GROUND WATER

TO THE STATE ENGINEER OF OREGON:

I, J. L. ~~McDonald~~ Mc Donald  
 of 5830 Van Orave Rd. Salem County of Marion  
(Mailing address)  
 State of Oregon, do hereby make application for a certificate of registration as evidence of a right to appropriate ground water.

1. Source from which water is withdrawn is Pump well  
(Flowing well, pump well, infiltration trench, or tunnel)  
 2. Location is: Seven Miles North East of Salem Oregon  
(Approximate distance and direction from nearest city or town)

and is more particularly described as follows:

(a) N. 70° 37' E 1029 Ft. From SW. Corn of Sec. 33  
(Give distance and bearing to corner of section or other legal subdivision)  
 being within S. 1/4 of T. 15 S. 1/4 of Sec. 33, Twp. 6 S, Rge. 2 W  
(Smallest legal subdivision) (N. or S.) (E. or W.)

or (b) within limits of recorded platted property, town or city: \_\_\_\_\_  
 in Lot \_\_\_\_\_, Block \_\_\_\_\_ of \_\_\_\_\_  
(Name of plat or addition)  
 \_\_\_\_\_ County of \_\_\_\_\_  
(If within city or town, give name)

3. Construction Work was begun on April 15 1952; was completed on May 1 1952  
(Date) (Date)  
 and the ground water claimed was first used for the purposes set out below on April 15 1952  
(Date)  
 since which time the water has been used intermittently  
(Continuously or Intermittently)  
 from April 15 1952 to Feb 20 1958  
(Date) (Date)

4. Quantity of water claimed and used is 290 gallons per minute; \_\_\_\_\_ acre feet per year.

5. Purpose or Purposes for which water is used \_\_\_\_\_

6. Description of Well: Depth 136 feet. Type drilled  
(Domestic, irrigation, municipal, manufacturing, industrial, etc.) (Dug or drilled)  
 diameter 8 inches. Elevation of ground at well site 160 feet, mean sea level.  
(As near as known)  
 Depth to water table 23 feet.

7. Capacity of Well: 290 g.p.m. with 50 feet drawdown.  
 \_\_\_\_\_ g.p.m. with \_\_\_\_\_ feet drawdown.

Date of test April 1952

If Flowing Well: Measured discharge \_\_\_\_\_ g.p.m. on \_\_\_\_\_  
(Date)

Shut-in pressure at ground surface \_\_\_\_\_ lbs. per sq. in. on \_\_\_\_\_  
(Date)

Water is controlled by \_\_\_\_\_  
(Cap, valve, etc.)

8. Casing: (Give diameter, commercial specifications and depth below ground surface of each casing size.)

8 inch diameter ..... from 0 to 136 feet  
 ..... inch diameter ..... from ..... to ..... feet  
 ..... inch diameter ..... from ..... to ..... feet  
 ..... inch diameter ..... from ..... to ..... feet

Describe and show depth of shoe, plug, adapter, liner or other details: .....

9. Perforated Casings or Screens:

Perforated casings ..... from 121 to 136  
(Number per foot and size of perforations, or describe screen)  
 ..... from 100 to 105  
 ..... from 80 to 90  
 ..... from ..... to .....

10. Log of Well: (Describe each stratum or formation clearly, indicate if water bearing, and give thickness and depth as indicated.)

MATERIAL	Thickness (Feet)	Depth to Bottom (Feet)
<i>unknown</i>		

If log of well is not available, give name and address of driller. R. Stadel & Sons

11. Infiltration Trench: Covered or open \_\_\_\_\_

Dimensions: Length \_\_\_\_\_ ft. Minimum depth \_\_\_\_\_ ft. Maximum depth \_\_\_\_\_ ft.

Bottom width \_\_\_\_\_ ft. Discharge \_\_\_\_\_ g.p.m. Date of test \_\_\_\_\_

12. Tunnel: Type of lining \_\_\_\_\_

Dimensions: \_\_\_\_\_  
(Length, course, and cross sectional size)

Position of water bearing stratum with reference to portal of tunnel \_\_\_\_\_

Log of tunnel: (Preceding table for log of well may be used, if desired. Give footage from portal and character of materials, as pertinent.)

13. Pumping Equipment:

(a) Pump Berkley Turbine Capacity 300 g.p.m.  
(Make, type and size)

(b) Motor Three Phase 15-horse power  
(Type and horsepower)

14. Location of area irrigated or to be irrigated, or place of use if for purposes other than irrigation.

Township North or South	Range E. or W. of Williamsley Meridian	Section	Forty-acre Tract	Number Acres To Be Irrigated	Date of Reclamation
T6S	R2W	33	SW 1/4 of SW 1/4	40 <sup>0</sup>	May 1952
"	"	"	SE 1/4 of SW 1/4	14 <sup>0</sup>	" "
"	"	"	NW 1/4 of SW 1/4	18 <sup>7</sup>	" "
"	"	"	NE 1/4 of SW 1/4	12 <sup>0</sup>	" "
"	"	32	SE 1/4 of SE 1/4	10 <sup>0</sup>	" "
				<u>94.7</u>	

15. If the ground water supply is supplemental to an existing water supply, identification of any application for a permit, permit, certificate or adjudicated right to appropriate water made or held by the registrant.

Township 6S Range 2W, W.M.  
North

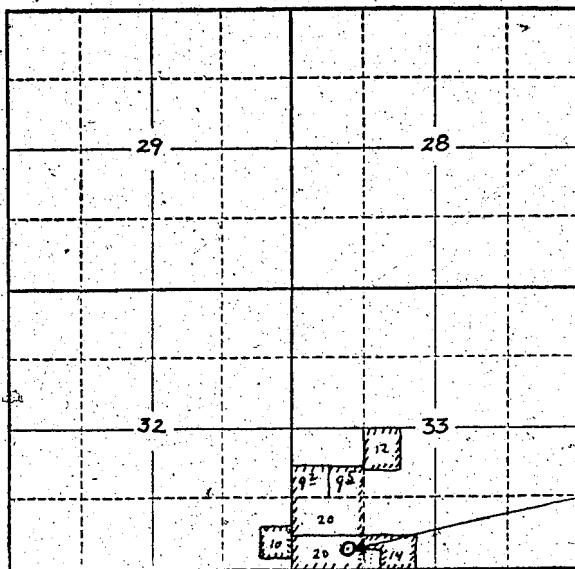

LOCATION OF WELL

Locate well and acreage of irrigated land on plat.

Scale: 2" = 1 Mile

STATE OF OREGON

County of Marion

} ss.

I, \_\_\_\_\_, being first duly sworn, do hereby certify that I have read the foregoing Registration Statement and that all of the items therein contained are true to the best of my knowledge and belief.

J. L. McDonald  
(Signature of Registrant)

Subscribed and sworn to before me this 24th day of February, 1958

My commission expires 12th June 1961

Wm. S. Bartholomew  
(Notary Public)

(SEAL)

**CERTIFICATE OF REGISTRATION**

STATE OF OREGON

County of Marion

} ss.

This is to certify that the foregoing Registration Statement was received in the office of the State Engineer on the 24th day of February, 1958, at 8:50 o'clock A. M. and has been duly recorded in said office in Book No. 5 of Registration Statements on page GR-1033C

Witness my hand this 30th day of June, 1958

Lewis A. Stanley  
(State Engineer)

By \_\_\_\_\_

(Deputy)

GR - 1033 C