

Registration Statement

OF CLAIMANT OF RIGHT TO APPROPRIATE GROUND WATER

TO THE STATE ENGINEER OF OREGON:

I, CARL L. ERICKSON - 2230 Meadow Lane

of WOODBURN County of MARION

State of OREGON, do hereby make application for a certificate of registration as evidence of a right to appropriate ground water.

1. Source from which water is withdrawn is PUMP WELL
(Flowing well, pump well, infiltration trench, or tunnel)

2. Location is: 2 MILES NORTHEAST of WOODBURN
(Approximate distance and direction from nearest city or town)

and is more particularly described as follows: 1700 feet North & 210 feet east from SW corner sect. 9.

(a) 256 FEET FROM NORTH WEST CORNER
(Distance and bearing to corner of section or other legal subdivision)

being within COOLEY LAND CLAIM of Sec. 9, Twp. 5 S, Rge. 1 W
(Smallest legal subdivision) (N. or S.) (E. or W.)

or (b) within limits of recorded platted property, town or city:

in Lot 37, Block EAST of COOLEY LAND CLAIM
(Name of plat or addition)

C. C. COOLEY County of MARION
(If within city or town, give name)

3. Construction Work was begun on AUG. 6, 1953; was completed on AUG. 15, 1953
(Date) (Date)

and the ground water claimed was first used for the purposes set out below on AUG. 16, 1953
(Date)

since which time the water has been used INTERMITTENTLY
(Continuously or intermittently)

from MAY 1 to SEPT. 15
(Date) (Date)

4. Quantity of water claimed and used is 150 gallons per minute; _____ acre feet per year.

5. Purpose or Purposes for which water is used FARM CROPS

~~AND HOUSE USE~~
(Domestic, irrigation, municipal, manufacturing, industrial, etc.)

6. Description of Well: Depth 119 feet. Type DRILLED
(Dug or drilled)

diameter 8 W inches; Elevation of ground at well site 178 feet, mean sea level.
(As near as known)

Depth to water table 25 feet. Summer

7. Capacity of Well: 400 g.p.m. with 68' feet drawdown.

100 g.p.m. with 43' feet drawdown.

Date of test AUG. 15, 1953

If Flowing Well: Measured discharge _____ g.p.m. on _____ (Date)

Shut-in pressure at ground surface _____ lbs. per sq. in. on _____ (Date)

Water is controlled by _____
(Cap, valve, etc.)

Sec 8+9 Township 5 S Range 1 West W.M.
North

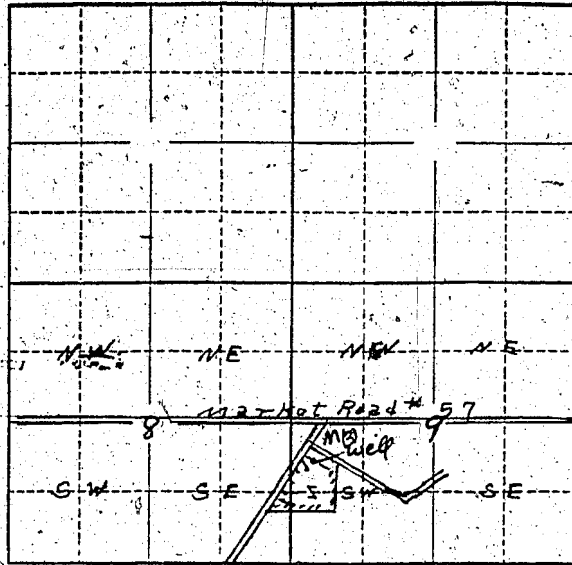

2.133 A in Sec 8
12.867 A in Sec 9

Locate well and acreage of irrigated land on plat.
Scale: 2" = 1 Mile

STATE OF OREGON

County of MARION

ss.

I, Carl L. Erickson, being first duly sworn, do hereby certify that I have read the foregoing Registration Statement and that all of the items therein contained are true to the best of my knowledge and belief.

LANDOWNER

Carl L. Erickson
(Signature of Registrant)

Subscribed and sworn to before me this 25th day of February, 1958

My commission expires 12th June 1961

Wm. S. Bartholomew
(Notary Public)

(SEAL)

CERTIFICATE OF REGISTRATION

STATE OF OREGON

County of Marion

ss.

This is to certify that the foregoing Registration Statement was received in the office of the State Engineer on the 25th day of February, 1958, at 2:30 o'clock P. M. and has been duly recorded in said office in Book No. 5 of Registration Statements on page GR-1043 C

Witness my hand this 30th day of June, 1958

Lewis A. Stanley
(State Engineer)

By _____
(Deputy)

GR-1043 C