

Registration No. GR - 1096

Certificate No. GR - 1057

Registration Statement

OF CLAIMANT OF RIGHT TO APPROPRIATE GROUND WATER

TO THE STATE ENGINEER OF OREGON:

Well # 1

I, Allison & Blacker Farms
of Route 4, Box 314, Corvallis County of Linn
(Mailing address)
State of Oregon, do hereby make application for a certificate of registration as evidence of a right to appropriate ground water.

1. Source from which water is withdrawn is pump well #1
(Flowing well, pump well, infiltration trench, or tunnel)

2. Location is: two miles N.E. of Corvallis
(Approximate distance and direction from nearest city or town)

and is more particularly described as follows:

(a) 1410 feet N 22° E to section corner 25 1/4 33 T 11 S R 5 W
(Give distance and bearing to corner of section or other legal subdivision)

being within N.E. 1/4 of N.E. 1/4 of Sec. 35, Twp. 11 S, Rge. 5
(Smallest legal subdivision) (N. or S.) (E. or W.)

or (b) within limits of recorded platted property, town or city:

in Lot _____, Block _____ of _____
(Name of plat or addition)
County of _____
(If within city or town, give name)

3. Construction Work was begun on May 1950; was completed on May 1950
(Date) (Date)

and the ground water claimed was first used for the purposes set out below on June 1950
(Date)

since which time the water has been used every summer for irrigation
(Continuously or intermittently)

from 1950 to 1953
(Date) (Date)

4. Quantity of water claimed and used is 350 gallons per minute; 12 acre feet per year.

5. Purpose or Purposes for which water is used irrigation

(Domestic, irrigation, municipal, manufacturing, industrial, etc.)

6. Description of Well: Depth 30 feet. Type drilled

(Dug or drilled)

diameter 10 inches. Elevation of ground at well site 230 feet, mean sea level.
(As near as known)

Depth to water table 15 feet.

7. Capacity of Well: 350 g.p.m. with 0 feet drawdown.

_____ g.p.m. with _____ feet drawdown.

Date of test never tested

If Flowing Well: Measured discharge _____ g.p.m. on _____
(Date)

Shut-in pressure at ground surface _____ lbs. per sq. in. on _____
(Date)

Water is controlled by _____
(Cap, valve, etc.)

8. Casing: (Give diameter, commercial specifications and depth below ground surface of each casing size.)

10 inch diameter steel casing from 0 to 30 feet
 inch diameter from to feet
 inch diameter from to feet
 inch diameter from to feet

Describe and show depth of shoe, plug, adapter, liner or other details:

9. Perforated Casings or Screens:

1/2 inch perforations 20 per foot from 25 to 30
 (Number per foot and size of perforations, or describe screen)
 from to
 from to
 from to

10. Log of Well: (Describe each stratum or formation clearly, indicate if water bearing, and give thickness and depth as indicated.)

MATERIAL	Thickness (Feet)	Depth to Bottom (Feet)

If log of well is not available, give name and address of driller: Frank Skillings

Corvallis, Oregon

11. Infiltration Trench: Covered or open
 Dimensions: Length ft. Minimum depth ft. Maximum depth ft.
 Bottom width ft. Discharge g.p.m. Date of test

12. Tunnel: Type of lining
 Dimensions:
(Length, course, and cross sectional size)
 Position of water bearing stratum with reference to portal of tunnel

Log of tunnel: (Preceding table for log of well may be used, if desired. Give footage from portal and character of materials, as pertinent.)

13. Pumping Equipment:

(a) Pump 3 inch Pacific Centrifugal Capacity 1000 g.p.m.
(Make, type and size)

(b) Motor General Electric 15 H.P.
(Type and horsepower)

14. Location of area irrigated or to be irrigated, or place of use if for purposes other than irrigation.

Township North or South	Range E. or W. of Willamette Meridian	Section	Forty-acre Tract	Number Acres To Be Irrigated	Date of Reclamation
11 S	5 W	36	NE 1/4 of NE 1/4	7	1950
11 S	5 W	36	SE 1/4 of NE 1/4	9	1950
11 S	5 W	36	NW 1/4 of NE 1/4	1	1950
11 S	5 W	36	SW 1/4 of NE 1/4	4	1950
11 S	4 W	31	NE 1/4 of NW 1/4	10	1950
11 S	4 W	31	SE 1/4 of NW 1/4	4	1950
				35 total	

15. If the ground water supply is supplemental to an existing water supply, identification of any application for a permit, permit, certificate or adjudicated right to appropriate water made or held by the registrant.

.....

.....

Township 11 S Range 105 W, W.M.
R 5 W North R 4 W

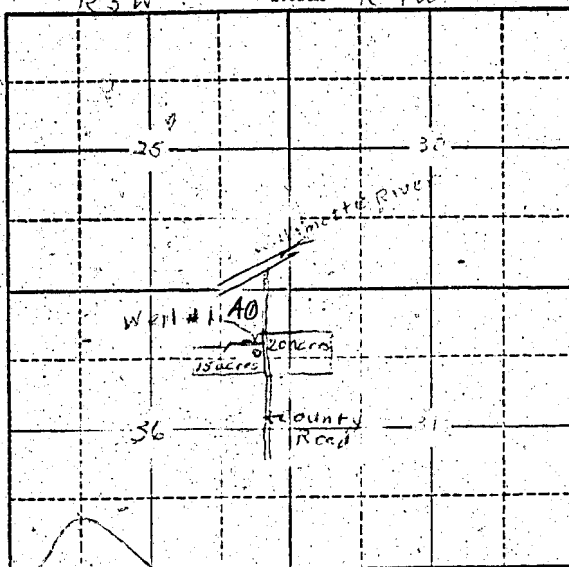

Locate well and acreage of irrigated land on plat.
Scale: 2" = 1 Mile

STATE OF OREGON

County of Benton

ss.

I, Worth Blacker, being first duly sworn, do hereby certify that I have read the foregoing Registration Statement and that all of the items therein contained are true to the best of my knowledge and belief.

Worth Blacker
(Signature of Registrant)

Subscribed and sworn to before me this 26th day of February, 1958.

My commission expires Sept. 29, 1961

Margaret P. Williams
(Notary Public)

(SEAL)

CERTIFICATE OF REGISTRATION

STATE OF OREGON

County of Marion

ss.

This is to certify that the foregoing Registration Statement was received in the office of the State Engineer on the 27th day of February, 1958, at 9:15 o'clock A. M. and has been duly recorded in said office in Book No. 5 of Registration Statements on page GR-1057C

Witness my hand this 30th day of June, 1958.

Leora A. Stantler
(State Engineer)

By

(Deputy)

GR-1057C

1525