

Registration No. GR - 1097

Certificate No. GR - 1058

Registration Statement

OF CLAIMANT OF RIGHT TO APPROPRIATE GROUND WATER

TO THE STATE ENGINEER OF OREGON:

Well # 2

I, Allison & Blacker Farms
of Route 1, Box 311, Corvallis County of Linn
(Mailing address)

State of Oregon, do hereby make application for a certificate of registration as evidence of a right to appropriate ground water.

1. Source from which water is withdrawn is pump well #2
(Flowing well, pump well, infiltration trench, or tunnel)

2. Location is: 2 miles N.E. of Corvallis
(Approximate distance and direction from nearest city or town)

and is more particularly described as follows:

(a) 340 feet N 35° W to section corner 25 & 3 T 11S R 5 W
(Give distance and bearing to corner of section or other legal subdivision)

being within NE 1/4 of SE 1/4 of Sec. 36, Twp. 11 S, Rge. 5
(Smallest legal subdivision) (N. or S.) (E. or W.)

or (b) within limits of recorded platted property, town or city:

in Lot _____, Block _____ of _____
(Name of plat or addition)

County of _____
(If within city or town, give name)

3. Construction Work was begun on April 1942, was completed on May 1942
(Date) (Date)

and the ground water claimed was first used for the purposes set out below on 1942
(Date)

since which time the water has been used continuously every summer
(Continuously or intermittently)

from 1942 to 1950
(Date) (Date)

4. Quantity of water claimed and used is 30 gallons per minute; 3 acre feet per year.

5. Purpose or Purposes for which water is used irrigation & distilling

(Domestic, irrigation, municipal, manufacturing, industrial, etc.)

6. Description of Well: Depth 20 feet. Type sur
(Dug or drilled)

diameter 10 inches. Elevation of ground at well site 220 feet, mean sea level.
(As near as known)

Depth to water table 5 feet.

7. Capacity of Well: 120 g.p.m. with 5 feet drawdown.

1 g.p.m. with _____ feet drawdown.

Date of test never tested

If Flowing Well: Measured discharge _____ g.p.m. on _____
(Date)

Shut-in pressure at ground surface _____ lbs. per sq. in. on _____
(Date)

Water is controlled by _____
(Cap, valve, etc.)

Township 115 Range 5W, W.M.

R 5W North R 4W

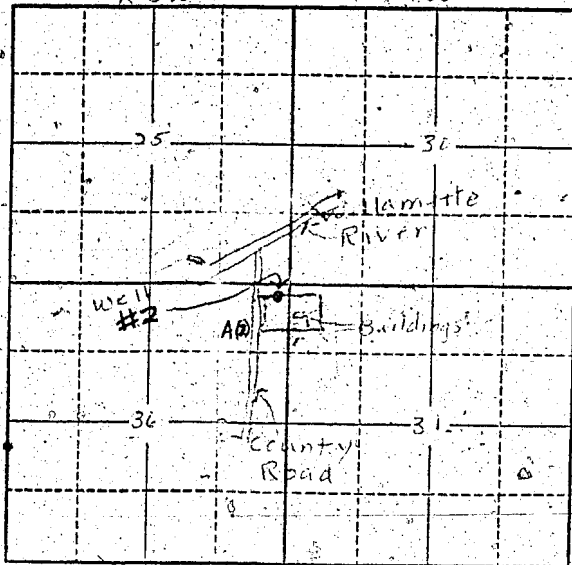

Locate well and acreage of irrigated land on plat.

Scale: 2" = 1 Mile

STATE OF OREGON

County of Benton

ss.

I, Worth Blaker, being first duly sworn, do hereby certify that I have read the foregoing Registration Statement and that all of the items therein contained are true to the best of my knowledge and belief.

Worth Blaker
(Signature of Registrant)

Subscribed and sworn to before me this 26th day of February, 1958.

My commission expires Sept. 29, 1961.

Margaret B. ...
(Notary Public)

(SEAL)

CERTIFICATE OF REGISTRATION

STATE OF OREGON

County of Marion

ss.

This is to certify that the foregoing Registration Statement was received in the office of the State Engineer on the 27th day of February, 1958, at 9:15 o'clock A.M. and has been duly recorded in said office in Book No. 5 of Registration Statements on page GR-1058 C.

Witness my hand this 30th day of June, 1958.

Laura A. Stanley
(State Engineer)

By ...
(Deputy)

GR - 1058 C