

Registration No. GR - 1103

Certificate No. GR - 1063

# Registration Statement

## OF CLAIMANT OF RIGHT TO APPROPRIATE GROUND WATER

### TO THE STATE ENGINEER OF OREGON:

I, John I. Haas, Inc., of Baltimore, Maryland - Alluvial Non Farm  
of Route 1, Box 5 County of Folk  
(Mailing address)

State of Oregon do hereby make application for a certificate of registration as evidence of a right to appropriate ground water.

1. Source from which water is withdrawn is pump well #2  
(Flowing well, pump well, infiltration trench, or tunnel)

2. Location is: 7 1/4 miles S. W. of Independence, Oregon  
(Approximate distance and direction from nearest city or town)

and is more particularly described as follows:

(a) S. 86° 54' E. 20.48 ch. from NW 1/4 of SW 1/4 of Sec. 7 - Well #2  
(Give distance and bearing to corner of section or other legal subdivision)

being within NW 1/4 of SW 1/4 of Sec. 7, Twp. 9 S., Rge. 3 W.  
(Smallest legal subdivision) (N. or S.) (E. or W.)

or (b) within limits of recorded platted property, town or city: \_\_\_\_\_

in Lot \_\_\_\_\_, Block \_\_\_\_\_ of \_\_\_\_\_  
(Name of plat or addition)

County of \_\_\_\_\_  
(If within city or town, give name)

3. Construction Work was begun on May 1949; was completed on May 1949  
(Date) (Date)

and the ground water claimed was first used for the purposes set out below on 27 1949  
(Date)

since which time the water has been used intermittently  
(Continuously or Intermittently)

from May 1949 to Oct. 1957  
(Date) (Date)

4. Quantity of water claimed and used is 900 gallons per minute; one acre feet per year.

5. Purpose or Purposes for which water is used Irrigation

(Domestic, irrigation, municipal, manufacturing, industrial, etc.)

6. Description of Well: Depth 30 feet. Type drilled  
(Dug or drilled)

diameter 18 inches. Elevation of ground at well site 176 feet, mean sea level.  
(As near as known)

Depth to water table 17 feet.

7. Capacity of Well: 1200 g.p.m. with 2 feet drawdown.

\_\_\_\_\_ g.p.m. with \_\_\_\_\_ feet drawdown.

Date of test May 1949

If Flowing Well: Measured discharge \_\_\_\_\_ g.p.m. on \_\_\_\_\_  
(Date)

Shut-in pressure at ground surface \_\_\_\_\_ lbs. per sq. in. on \_\_\_\_\_  
(Date)

Water is controlled by \_\_\_\_\_  
(Cap, valve, etc.)





Township 9S Range 3W, W.M.  
North

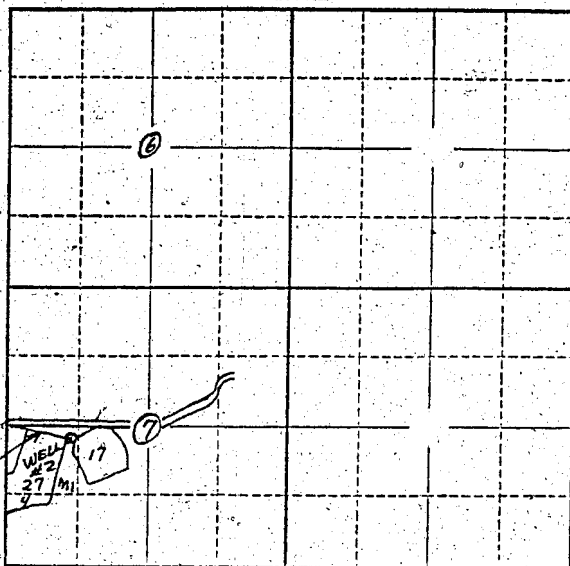

S. 86° 54' 20.48 ch

WELL #2  
27/17

Locate well and acreage of irrigated land on plat.  
Scale: 2" = 1 Mile

STATE OF OREGON

County of Polk

} ss.

I, Ralph Tautfest, being first duly sworn, do hereby certify that I have read the foregoing Registration Statement and that all of the items therein contained are true to the best of my knowledge and belief.

*Ralph Tautfest*  
(Signature of Registrant)

Subscribed and sworn to before me this 27 day of February, 1958

My commission expires 12/12/60

*E. B. Alexander*  
(Notary Public)

(SEAL)

**CERTIFICATE OF REGISTRATION**

STATE OF OREGON

County of Marion

} ss.

This is to certify that the foregoing Registration Statement was received in the office of the State Engineer on the 27<sup>th</sup> day of February, 1958, at 10:30 o'clock A. M. and has been duly recorded in said office in Book No. 5 of Registration Statements on page GR-1063C

Witness my hand this 30th day of June, 1958.

*Laura A. Stanley*  
(State Engineer)

By \_\_\_\_\_  
(Deputy)

GR-1063 C