

Registration No. GR-1106

Certificate No. GR-1066

# Registration Statement

## OF CLAIMANT OF RIGHT TO APPROPRIATE GROUND WATER

TO THE STATE ENGINEER OF OREGON:

I, Glen Edwards  
of Jefferson Rt 1 County of Marian  
(Mailing address)

State of Oregon, do hereby make application for a certificate of registration as evidence of a right to appropriate ground water.

1. Source from which water is withdrawn is pump well #1  
(Flowing well, pump well, infiltration trench, or tunnel)
2. Location is: 8 miles West Jefferson  
(Approximate distance and direction from nearest city or town)

and is more particularly described as follows:

(a) 1350 FT N + 160 FT E from SW corner Sect 18  
(Give distance and bearing to corner of section or other legal subdivision)  
being within SW 1/4 of SW 1/4 of Sec. 18, Twp. 9S, Rge. 3W  
(Smallest legal subdivision) (N. or S.) (E. or W.)

or (b) within limits of recorded platted property, town or city:  
in Lot \_\_\_\_\_, Block \_\_\_\_\_ of \_\_\_\_\_  
(Name of plat or addition)  
County of \_\_\_\_\_  
(If within city or town, give name)

3. Construction Work was begun on April 1948 was completed on April 30, 48  
(Date) (Date)  
and the ground water claimed was first used for the purposes set out below on June 1948  
(Date)  
since which time the water has been used Continuously  
(Continuously or Intermittently)  
from 6/1/48 to Oct. 1957  
(Date) (Date)

4. Quantity of water claimed and used is 100 gallons per minute; \_\_\_\_\_ acre feet per year.

5. Purpose or Purposes for which water is used Irrigation  
(Domestic, irrigation, municipal, manufacturing, industrial, etc.)

6. Description of Well: Depth 35 feet. Type drilled  
(Dug or drilled)  
diameter 8 inches. Elevation of ground at well site 300 FT feet, mean sea level.  
(As near as known)  
Depth to water table 12 feet.

7. Capacity of Well: 200 g.p.m. with 6 feet drawdown.  
\_\_\_\_\_ g.p.m. with \_\_\_\_\_ feet drawdown.

Date of test \_\_\_\_\_

If Flowing Well: Measured discharge \_\_\_\_\_ g.p.m. on \_\_\_\_\_  
(Date)

Shut-in pressure at ground surface \_\_\_\_\_ lbs. per sq. in. on \_\_\_\_\_  
(Date)

Water is controlled by \_\_\_\_\_  
(Cap, valve, etc.)





Township 9S Range 3W, W.M.  
North

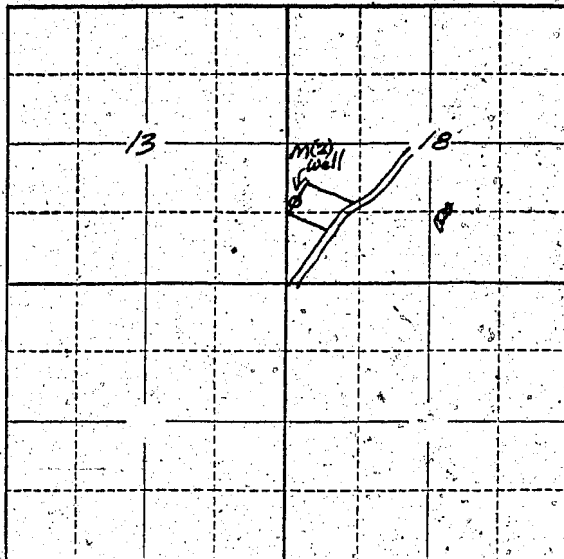

Locate well and acreage of irrigated land on plat.  
Scale: 2" = 1 Mile

STATE OF OREGON }  
County of Marion Co. } ss.

I, \_\_\_\_\_, being first duly sworn, do hereby certify that I have read the foregoing Registration Statement and that all of the items therein contained are true to the best of my knowledge and belief.

Glen Edwards  
(Signature of Registrant)

Subscribed and sworn to before me this 28th day of February, 1958

My commission expires 12th June 1961 Wm. S. Bartholomew  
(Notary Public)

(SEAL)

### CERTIFICATE OF REGISTRATION

STATE OF OREGON }  
County of Marion } ss.

This is to certify that the foregoing Registration Statement was received in the office of the State Engineer on the 28<sup>th</sup> day of February, 1958, at 2:00 o'clock P.M. and has been duly recorded in said office in Book No. 5 of Registration Statements on page GR-1066C

Witness my hand this 30th day of June, 1958

Lewis A. Stanley  
(State Engineer)

By \_\_\_\_\_ (Deputy)

GR-1066C