

RECEIVED
MAR 7 1958
STATE ENGINEER
SALEM, OREGON

Registration No. GR - 1118
Certificate No. GR - 1078

Registration Statement

OF CLAIMANT OF RIGHT TO APPROPRIATE GROUND WATER

TO THE STATE ENGINEER OF OREGON:

I, THORVALD C. ANDERSEN
of 590 Willamette Drive Junction City County of Lane
(Mailing address)
State of Oregon, do hereby make application for a certificate of registration as evidence of a right to appropriate ground water.

1. Source from which water is withdrawn is PUMP WELL #2
(Flowing well, pump well, infiltration trench, or tunnel)
2. Location is: 1 1/2 MILES EAST OF JUNCTION CITY
(Approximate distance and direction from nearest city or town)

and is more particularly described as follows:

(a) 4267.22 FEET NORTH 3° 46' WEST OF SE COR. SEC. 33
(Give distance and bearing to corner of section or other legal subdivision)
being within NE 1/4 NE 1/4 of Sec. 33, Twp. 15 S, Rge. 4 W
(Smallest legal subdivision) (N. or S.) (E. or W.)
or (b) within limits of recorded platted property, town or city: _____
PORTION OF
in Lot 5, Block _____ of MILLETT PLAT
(Name of plat or addition)
County of LANE
(If within city or town, give name)

3. Construction Work was begun on 1940; was completed on 1940
(Date) (Date)
and the ground water claimed was first used for the purposes set out below on Summer 1940
(Date)
since which time the water has been used Inter
(Continuously or intermittently)
from May to September
(Date) (Date)

4. Quantity of water claimed and used is 375 gallons per minute; 130.75 acre feet per year.

5. Purpose or Purposes for which water is used
Irrigation
(Domestic, irrigation, municipal, manufacturing, industrial, etc.)

6. Description of Well: Depth 22 feet. Type Driven
(Dug or drilled)
diameter 2-3" inches. Elevation of ground at well site 324 feet, mean sea level.
(As near as known)
Depth to water table 8 feet.

7. Capacity of Well: No test g.p.m. with _____ feet drawdown.
_____ g.p.m. with _____ feet drawdown.
Date of test _____

If Flowing Well: Measured discharge _____ g.p.m. on _____ (Date)

Shut-in pressure at ground surface _____ lbs. per sq. in. on _____ (Date)

Water is controlled by _____ (Cap, valve, etc.)

Township 15 S Range 4 W W.M.
North

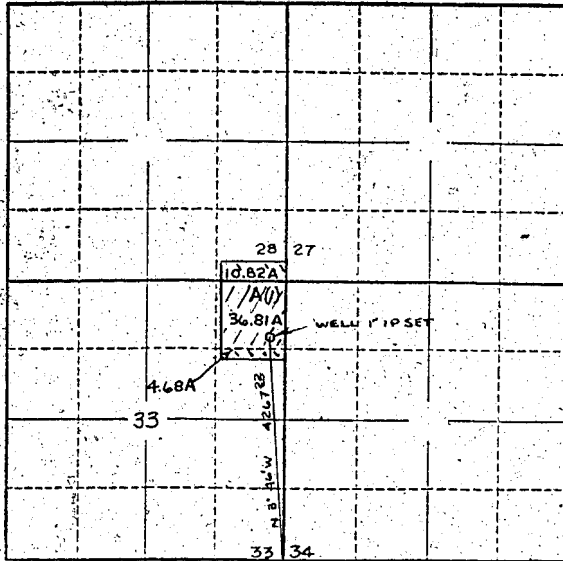

Locate well and acreage of irrigated land on plat.

Scale: 2" = 1 Mile

STATE OF OREGON

County of Lane } ss.

I, Thorvald C. Andersen, being first duly sworn, do hereby certify that I have read the foregoing Registration Statement and that all of the items therein contained are true to the best of my knowledge and belief.

Thorvald C. Andersen
(Signature of Registrant)

Subscribed and sworn to before me this 12 day of February, 1958.

My commission expires June 2, 1961

(Notary Public)

(SEAL)

CERTIFICATE OF REGISTRATION

STATE OF OREGON

County of Marion } ss.

This is to certify that the foregoing Registration Statement was received in the office of the State Engineer on the 7 day of March, 1958, at 10 o'clock P.M. and has been duly recorded in said office in Book No. 6 of Registration Statements on page GR-1078.

Witness my hand this 30th day of June, 1958.

Lewis A. Stanley
(State Engineer)

By _____ (Deputy)

GR - 1078