

RECEIVED
MAY 7 1953
STATE ENGINEER
SALES

Registration No. GR - 1121

Certificate No. GR-1081

Registration Statement

OF CLAIMANT OF RIGHT TO APPROPRIATE GROUND WATER

TO THE STATE ENGINEER OF OREGON:

I, Oregon Asphaltic Paving Company
of 0441 SW Porter St., Portland 1, County of Multnomah
(Mailing address)

State of Oregon, do hereby make application for a certificate of registration as evidence of a right to appropriate ground water.

1. Source from which water is withdrawn is a pump well
(Flowing well, pump well, infiltration trench, or tunnel)
2. Location is: 9 miles east of Portland
(Approximate distance and direction from nearest city or town)

and is more particularly described as follows:

(a) N. 44° 13' E., 2471.04 feet to N. E. Corner of Section 1
(Give distance and bearing to corner of section or other legal subdivision)
being within Lot 4, Newhurst Park of Sec. 1, Twp. 1 S., Rge. 2 E. W. M.
(Smallest legal subdivision) (N. or S.) (E. or W.)

or (b) within limits of recorded platted property, town or city:
in Lot _____, Block _____ of _____
(Name of plat or addition)

County of _____
(If within city or town, give name)

3. Construction Work was begun on Nov. 3, 1952; was completed on Dec. 23, 1952
(Date) (Date)
and the ground water claimed was first used for the purposes set out below on March 31, 1953
(Date)

since which time the water has been used intermittently for periods ranging from 3 to 9
months per year
(Continuously or intermittently)
from March 31, 1953 to Present time
(Date) (Date)

4. Quantity of water claimed and used is 750 gallons per minute; 21 1/2 acre feet per year.

5. Purpose or Purposes for which water is used washing gravel being run through rock screening and crushing plant, water being returned to gravel pit.
(Domestic, irrigation, municipal, manufacturing, industrial, etc.)

6. Description of Well: Depth 287 feet. Type Drilled
(Dug or drilled)
diameter 12 inches. Elevation of ground at well site, 247 feet, mean sea level.
(As near as known)
Depth to water table 65 feet.

7. Capacity of Well: 450 g.p.m. with 4 feet drawdown.
740 g.p.m. with 7 feet drawdown.

Date of test Feb. 9, 1953

If Flowing Well: Measured discharge _____ g.p.m. on _____
(Date)

Shut-in pressure at ground surface _____ lbs. per sq. in. on _____
(Date)

Water is controlled by _____
(Cap. valve, etc.)

8. Casing: (Give diameter, commercial specifications and depth below ground surface of each casing size.)

12" inch diameter 5/16" Black Steel Pipe from surface to 224 feet
 10" inch diameter 5/16" Black Steel Pipe from 220 to 287 feet
 inch diameter from to feet
 inch diameter from to feet

Describe and show depth of shoe, plug, adapter, liner or other details: 12" Forged heated steel drive shoe 14" long.

9. Perforated Casings or Screens:

24 perforations per ft. - 3/8" x 1 1/4" from 80 to 89
(Number per foot and size of perforations, or describe screen)
 24 perforations per ft. - 3/8" x 1 1/4" from 104 to 112
 24 perforations per ft. - 3/8" x 1 1/4" from 247 to 249
 24 perforations per ft. - 3/8" x 1 1/4" from 272 to 287

10. Log of Well: (Describe each stratum or formation clearly, indicate if water bearing, and give thickness and depth as indicated.)

MATERIAL	Thickness (Feet)	Depth to Bottom (Feet)
Gravel and Boulders	40	40
Tight packed gravel	40	80
Gravel with 50 to 75 GPM water, Bailor test at 50 GPM with 15 foot drawdown	9	89
Blue Clay	14	103
Gravel approx. 100 to 150 GPM water, Bailor test with 8 foot drawdown, 25 feet water in well	9	112
Packed silt and clay	16	128
Cemented Gravel	119	247
A little more water (Gravel)	2	249
Cemented Gravel	23	272
Large loose water gravel with large supply of water, water raised to 65 ft. static level	15	287

Township 1 S. Range 2 E., W.M.
North

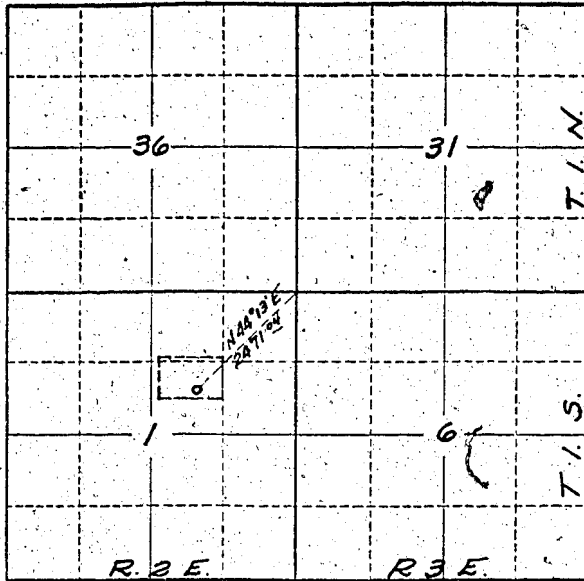

Locate well and acreage of irrigated land on plat.

Scale: 2" = 1 Mile

STATE OF OREGON

County of Multnomah

} ss.

I, Jack C. Knierim, Secretary, being first duly sworn, do hereby certify that I have read the foregoing Registration Statement and that all of the items therein contained are true to the best of my knowledge and belief.

Oregon Asphaltic Paving Company

By Jack C. Knierim Secretary

(Signature of Registrant)

Subscribed and sworn to before me this 5th day of March, 19 58

My commission expires Mar 26 1957

(Notary Public)

(SEAL)

CERTIFICATE OF REGISTRATION

STATE OF OREGON

County of Marion

} ss.

This is to certify that the foregoing Registration Statement was received in the office of the State Engineer on the 7 day of March, 19 58, at 5:00 o'clock A. M. and has been duly recorded in said office in Book No. 6 of Registration Statements on page GR-1081

Witness my hand this 20 day of August, 19 58

(State Engineer)

By

(Deputy)

GR 1081